THE ATLANTA CONSTITUTION

VOL. XXXV — ATLANTA, GA. THURSDAY MORNING, NOVEMBER 13 1902—TWELVE PAGES. — PRICE: CITY--2 CENTS TRAINS--5 CENTS

ONE THOUSAND PERSONS CALCINED BY FLAMES SPOUTED FROM VOLCANO

WILL REQUIRE STATE CHARTER

Favorable Report on Bill To Cause Railroads To Incorporate.

Committee's Action Was Favorable by a Vote of 14 to 12—Measure Affects Southern and Its Representatives Were Heard From.

After a lively discussion the house committee on general judiciary late yesterday afternoon, by the close vote of 14 to 12, made a favorable report on the bill which, if passed, will cause the Southern railway to incorporate in Georgia.

The measure was introduced by Messrs. Hall, Knight, Underwood, Rankin, Tigner, Glenn, Richardson and Deal, and one of its most important sections provides that roads not incorporated in the state shall be regarded as trespassers and will not be entitled to defend any action brought against them for damages for injuries to persons or property until they do incorporate.

Not only this, but it stipulates that no person, persons or association of persons shall operate any railroad in Georgia or maintain any railroad along or across any public road or street or obstruct and public road or street with the tracks or buildings or structures of any character, unless first incorporating under the general laws of the state for the incorporation of railroad companies.

Unless thus incorporated, the bill declares that the occupation of any street or road, whether public or private, by the road shall be illegal.

Those who spoke on the bill were: For the measure, Messrs. Hall, of Bibb; Overstreet, of Screven, and Akin, of Bartow. Against the bill, Judge Hamilton McWhorter, Hon. Fleming duBignon and Mr. Wilson, of Clay.

Judge McWhorter asserted that the bonds of the Southern would be affected materially by the passage of the bill, and that it was unnecessary legislation. He said the company was paying its just porportion of taxes assessed against it, and was conducting its business in a perfectly legitimate manner.

Mr. Hall asserted that the bill was a good one and should become a law. He said the measure gave the state its proper control of the corporations that did business in Georgia, and placed all on a proper basis. He was of the opinion that when suits were brought against corporations they should be tried in the courts of the county in which the injury occurred. He thought it was not right to require plaintiffs in such cases to make long trips and incur many expenses because they were forced to go into the feredal court, for the reason that the company was regarded in law as a foreign corporation.

Mr. Wilson contended that the bill was unnecessary. He said the Southern paid all the taxes assessed against it by the state, and no harm had come of the operation of the road under the existing system. Mr. Overstreet said he was heartily in sympathy with the bill and would support it. He asserted he was an attorney for a road and had one of its passes in his pocket as one of its representatives, but when he came to the legislature he was there to represent his constituents and the people of Georgia, and he considered the measure in the interest of the state. Mr. Akin urged the favorable report on the bill, because he thought it gave the state a proper control of the corporations doing business in Georgia.

Mr. West of Lowndes, proposed several amendments, which were adopted. One of these corrected a clerical error in the bill and the other sought to make the provisions not apply to short tramways operated for other business interests and which might occasionally carry passengers and freight.

NINA DANFORTH PLEADS GUILTY

Deformed Girl Sent to House of Correction for Manslaughter.

Cambridge, Mass., November 12.—Nina K. Danforth, the deformed Framingham girl, pleaded guilty here today to manslaughter in causing the death of Andrew J. Emery, whom she shot and killed at his home in South Framingham on May 17 last. It was claimed that Emery had led the young woman to believe that he was in love with her and would marry her, and that she shot him upon learning that he had a wife and children.

She was sentenced to serve a year and nine months in the Cambridge house of correction.

The prisoner heard the sentence without apparent emotion. Mrs. Emory, the widow of the man who was killed, who occupied a seat in the witness box, burst into tears.

Few cases in this state have attracted more attention than this one. Miss Danforth, a child in appearance, because of her deformity, although 23 years old, upon learning of Emory's faithlessness, went to his home at midnight and while his wife and four children were in the house shot him, after having called him to the door. He fell dead almost in the arms of his wife, who had followed him down the stairs.

For months the lawyers in the case have been considering how proceedings should be conducted, for it was claimed on account of Miss Danforth's physical condition, as well as her mental suffering, it was doubtful if a jury would sustain a charge of murder. The matter was not decided until today, when the lawyers came to an agreement that a plea of guilty of manslaughter should be entered and that it should be accepted by the prosecution.

Silver Cheap in Manila.

Manila, November 12.—The further decline in the price of silver has forced the government to raise the rate of exchange to $2.59 Mexican for $1 gold. The cheapening of silver has resulted in increasing the loss of the government and all other holders of silver.

JOHN W. GATES DROPS MILLIONS IN A BATTLE WITH MONEY KINGS

JOHN W. GATES, Western Plunger, Has Been Squeezed for $15,000,000 by Rockefeller, Gould and Others.

New York, November 12.—(Special.)—Two very dangerous spots in the market have been healed. John W. Gates and his crowd have been hard hit and large holdings by Moore Bros., of Northwestern, which have been carried by loans in banking institutions, have been reduced by 25,000 shares, purchased by W. K. Vanderbilt at 204.

The entire amount of stock was turned over to J. P. Morgan's banking house today and paid for.

The effect on the market was electrical. Northwestern shot up to 224 in fifteen minutes and other stocks generally rallied in sympathy.

All Wall street realized today that some of the most powerful influences in the street were combined in a warfare upon what is known as the "western contingent," headed by John W. Gates. Report had it that up to the close of the market today Gates and his crowd had lost $15,000,000.

The campaign against Mr. Gates has been accompanied by many false rumors regarding financial institutions and pretending to reveal quarrels between pools and Mr. Morgan. At the latter's instance the governors of the stock exchange are seeking to ferret out the rumor-mongers. It is said today that representatives of two large houses are more responsible than any other men or group of men for these rumors.

During the trading today many wild scenes were enacted. Pandemonium broke out time and again and transactions were made in 1,000-share lots almost to the exclusion of smaller traders.

That John D. Rockefeller and his allies had succeeded in disposing, at least to their present satisfaction, of the ambitious westerners was cited as proved by the late rapid advance throughout the list.

"The Moore brothers, with their Rock Island scheme to put $100,000,000 in their own pockets and with their further ambition to secure control of the Northwestern, must be healed off," was the cry of John D. Rockefeller, E. H. Harriman, the Goulds and their millionaire allies. "These western disturbers, including John W. Gates, must be suppressed."

AMERICANS DIE FOR COLOMBIA

Soldiers of Fortune Fall Before Rebel Fire.

Richard Kane, of Washington, Killed and Walker and Clark Are Wounded—Forty or Fifty of the Rebels Are Killed.

Panama, November 12.—The first American casualties as a result of the revolution occurred yesterday. The Colombian fleet captured a boat having on board correspondence showing the whereabouts of two revolutionary schooners loaded with provisions. The government warships headed for the place, and on arriving there the Bogota (formerly the Jessie Banning) manned by an American crew, commanded by Captain Marmaduke, lowered two boats with armed men, but as the schooners were aground they waited until high tide to attack.

In the meanwhile the revolutionists were discovered in ambush close to the beach, and when the Bogota's boats pulled ahead the second time the sentinels opened fire on them, killing the ship's armorer, Richard Kane, of Washington, and wounding George Walker, who was shot through the legs. A seaman named Clark and Lieutenant Vasques were also wounded, but not seriously.

The Bogota and the Chucuito then opened fire on the enemy and killed every man in sight. One shot fired at a group of ten rebels who were most actively engaged in shooting at the boats' crews killed every one of them.

Gunner Cross, of the Bogota, thinks that from forty to fifty rebels were killed.

One of the schooners, the Helvetia, loaded with rice, was captured, but the first shot at the second schooner set her on fire and she was completely destroyed, with her cargo.

The body of Kane will be buried here with military honors.

AUGUSTA TO BORROW $100,000.

Amount To Be Devoted To Building Levee on River Front.

Augusta, Ga., November 12.—(Special.)—At a special meeting of the city council tonight the city was authorized to borrow not exceeding $100,000 for five years at 5 per cent to be devoted to building a levee on the river front. The loan is to be nontaxable and any part of it may be paid at the option of the city after two years. It was also voted to abolish the board of assessors. This board has been accustomed to review the work of the city assessors, but this will henceforth be done by council. An ordinance was also passed fixing a street tax of $1 on every voter or two days' work on the streets in event of failure to pay.

PROOF AGAINST GEORGE PERRY

Miss McPhee's Gold Chain Found by Cambridge Police.

It Was in Possession of the Sister of the Negro's Sweetheart—Also Letters Found Warning Her Not To Say Anything About the Chain.

Cambridge, Mass., November 12.—The police spent today investigating the past life and movements of George L. O. Perry, the young negro who yesterday, upan the release of Alan G. Mason, was charge dwith the murder of Miss Clara A. Morton, at Waverly.

Tonight the Somerville police found Perry's sweetheart, and after persuasion, got her to exhibit whatever jewelry she had received from Perry. Among the trinkets was a gold chain which was immediately recognized as having belonged to Miss McPhee. Private marks on the chain proved the identification and the jeweler who sold it to Miss McPhee later described his own work upon it. The chain had been given by Perry's sweetheart to her sister.

The officers next secured letters written by Perry to his sweetheart, and one to her sister, and in the latter missive there is reference to a chain and the injunction not to say a word about it.

When Miss McPhee was in the hospital, during a lucid moment, she asked, "Where is my chain?" At the time there was an abrasion on her neck caused by the forcible tightening of a chain worn there. After her death search was made for the chain, but as it was not pawned in the vicinity no clew to the murderer was secured in this way. The police refuse to give the names of the girls.

W. GODFREY HUNTER RESIGNS.

Combes Will Succeed Him as Minister to Guatemala.

Washington, November 12.—W. Godfrey Hunter has tendered his resignation as United States minister to Guatemala. The president has accepted the resignation and has selected Leslie Combes, the present United States pension agent at Louisville, to succeed Dr. Hunter as minister at Guatemala City. Mr. Hunter also is minister to Honduras and Mr. Combes will likewise assume that post.

Dr. Hunter has had a stormy career in Central America ever since he went there in 1897. It is assumed that he has at last become tired of the struggle, for it has been known for some time he contemplated resigning. The place pays $10,000 a year.

TWO YEARS FOR MESSERSMITH.

Baltimore Broker Obtained $25,000 from a Bank.

Baltimore, November 12.—John K. Messersmith, the cotton broker who was convicted last June of having fraudulently obtained $25,000 from the Merchants National bank, was sentenced today by Judge Ritchie, in the criminal court, to two years in the penitentiary. Messersmith presented to the bank bogus bills of lading for cotton and upon them received bank accommodation. The bills were old bills with the dates changed. His counsel today withdrew a motion for a new trial, and the sentence followed.

Great Area in Gautemala Now a Scene of Death and Destruction.

PEOPLE FLED IN VAIN TO ESCAPE THE FLAMES

Fiery Mass Rolling Down the Mountain Side Overtook the Fugitives and Scorched Them to Death. Famine Is Sure To Follow.

San Francisco, November 12.—(Special.) The Pacific mail steamer Newport, which arrived from Central America today, brought details of the eruption of the volcano of Santa Maria, which spread ruin over a section of northern Guatemala on October 25. Advices brought by the Newport show that Guatemala is using every effort to suppress the facts concerning the eruption and to minimize the amount of damage.

The news brought by the Newport amounts to almost a positive proof that many lives were lost as a result of the fall of ashes from the volcano; that thousands of horses, cattle and other animals were killed and that the rich coffee districts of the republic are ruined.

It is reported that the loss of the new crop of coffee will amount to 300,000 centals, or 15,000 tons.

Some of the finest and most expensive plantations in Guatemala are entirely ruined and the rate of exchange has risen to 1200 per cent. Roads and bridges leading inland from Champerico were riuned by the weight of ashes, mud and stones, falling from great heights.

Some of those on the Newport said that fully a thousand persons perished in the upheaval.

FOUR TOWNS DESTROYED WITH GREAT LOSS OF LIFE

At Champerico, however, the conditions were such that the news could not be suppressed. The whole town and the long pier that juts into the sea were covered during the Newport's visit by a heavy cloak of white ashes that still continued and covered the steamer's decks and made breathing difficult.

Americans in Champerico said the town of Palmar, San Felipe, Colombia and Coatepec had been destroyed, with probably geat loss of life. The ashes thrown from the volcano still lay over the plantations and towns to a depth of six or seven feet and houses had been crushed by the weight of mud, stones and debris. The towns of Retalhuleu, Mazatonago and Quezaltenango are reported to have suffered very little. Details of the real situation were, however, just beginning to be received at Champerico in intelligent form.

The destruction of crops and live stock in the interior makes famine imminent. One firm, with headquarters at Champerico, offered $2,000 to any one who would go to their plantation, near the volcano, and secure definite information of conditions, but no one would take the risk.

FAITH FAILED TO SAVE GIRL

Miss Hoge Trusted in Christian Science and Rejected Physician--She Is Dead.

Washington, November 12.—Miss Louise Hoge, of Evanston, Ills., who has been ill here for almost a month, and who has been under treatment by a Christian Science healer, died tonight. Miss Hoge is the daughter of Holmes Hoge, the assistant cashier of the First National bank, of Chicago. She came here October 17, intending to act as bridesmaid for her former school chum, Miss Ethel H. Bogan, and was taken ill.

No physician of the regular school was called in until a short time before Miss Hoge died, but the patient a portion of the time of her illness has been in charge of Mrs. Ellen Brown Linscott, a Christian Science healer, who said tonight that Miss Hoge had suffered from typhoid fever. An autopsy on her body will be held tomorrow.

EUROPEANS FLEE TETUAN.

They Fear an Attack by the Kabyle Tribesmen.

Gibraltar, November 12.—Owing to the fact that serious disturbances have broken out at Tetuan, Morocco, a Spanish mail steamer has been dispatched from Ceuta to embark the European residents of Tetuan.

Madrid, November 12.—The disturbances at Tetuan arise from a rebellion of the Kabyle tribesmen, owing to the refusal of the governor of Tetuan to liberate certain Kabyle prisoners, including the murderer of an Englishman.

ABDICATES IN FAVOR OF SON.

Count of Flaunders Gives Claim to Throne to Prince Albert.

Brussels, November 12.—In an inspired note the Etoile Belge says today that the count of Flanders, brother of King Leopold, has abdicated his claim to the Belgian throne in favor of his son, Prince Albert.

SENATOR MARK HANNA WILL SOON SAY ADIEU TO GAME OF POLITICS

By Jos: Ohl.

Washington, November 12.—(Special.)—In a letter written to a close political friend here, Senator Hanna, not only declares that he will not be a candidate for the presidential nomination, but goes farther.

He states in positive terms that if he can have his own way he will not be a candidate to succeed himself as senator from Ohio, nor will he consent to act as chairman of the republican national committee after the next national convention. He will remain in charge of the committee up to that time, however.

The national committee is made over by each national convention, and if Senator Hanna means what he says in this letter, and he usually means what he says at all times, his party will be without his masterly leadership in the next national campaign.

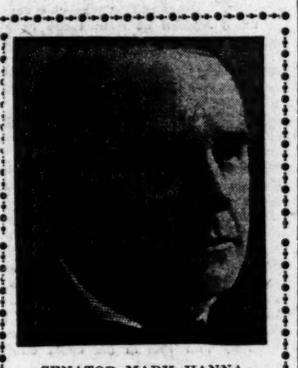

SENATOR MARK HANNA, After Leading the Republican Party to Victory in the Presidential Campaign and Winning a Senatorship for Himself, He Has Decided to Retire from Politics.

Hominy Mills in Ashes.

St. Joseph, Mo., November 12.—The Hudnot hominy mills, one of the largest concerns of its kind in this section of the country, was totally destroyed by fire at an early hour this morning. Estimated loss $100,000.

ITALY IS READY TO AID MASCAGNI

International Trouble To Follow Arrest of Composer.

Composer Has Cabled His Government Asking for Its Intervention, and the Italian Premier Has Taken Up the Case.

Rome, November 12.—According to The Tribuna, Italy purposes to make an international matter of the arrest in Boston, Mass., of Mascagni. The Tribuna says today:

"Mascagni has telegraphed Premier Zanardelli requesting the intervention of the Italian government to protect him from the vexatious treatment of which he says he has been a victim in America. Signor Zanardelli replied to the musician, assuring him of the interest taken in his case by the government, and informing him that he would request Signor Prinetti, minister of foreign affairs, to take up the matter. Signor Prinetti immediately took up Mascagni's case."

Signor Prinetti is awaiting the receipt of a report from the Italian embassy at Washington before acting in the affair. United States Ambassador Meyer has not been asked for an explanation, although he dined with members of the foreign office last night.

TWO IN RACE FOR SENATE

Henry Cohen and Captain J. R. Smith Will Announce in Augusta.

Augusta, Ga., November 12.—(Special.) Since the funeral of Senator Sullivan yesterday the question of his successor has been actively discussed in Augusta, the fact that the legislature is in session and the district without representation requiring prompt action.

A number of names have been suggested by their friends, the most seriously considered being C. Henry Cohen and Captain J. Rice Smith. Mr. Cohen has been absent in New York for the past week and only returned home today. He declared that his professional business engagements would make his aceptance more of a sacrifice than any party exigency demanded of him and when he found that Captain Smith would stand for the office Mr. Cohen promptly gave his endorsement of his candidacy. There seems to be no doubt now that Captain J. Rice Smith will be elected without opposition from any source. The spcial election has beeen ordered by the governor for December 6.

HARRY ALLEMANG STILL WEAK

Physicians, Though, Think Baseball Player Will Escover.

Mason City, W. Va., November 12.—Harry Allemang, the ball player who was shot by safe robbers on Sunday last, rested well today, but he is yet too weak to stand probing for the ball. His physicians tonight state that he will recover unless unforeseen complications occur.

INDIANS SEARCH FOR EGAN.

Police from Flathead Reservation Trail Missing Hunters.

Belton, Mont., November 12.—With the aid of a number of Flathead Indians and the Indian police from the Flathead reservation, the Great Northern has inaugurated another search for Superintendent Egan.

One party managed to reach the deserted hut, but they found the hut had not been occupied for months.

HIDE OUT BRUIN! TEDDY'S ABROAD

Roosevelt Headed for Mississippi to Hunt Big Game.

Camp Has Already Been Prepared in Northern Part of the State, and a Good Pack of Hounds Now Awaits the Arrival of the President.

Cincinnati, Ohio, November 12.—Tonight President Roosevelt is speeding on his way to Smedes, Miss., about 25 miles north of Vicksburg, for a four days' bear hunt. The place selected for the hunt is some miles from the railroad and is in the region which was formerly the favorite hunting ground of General Wade Hampton, the famous leader of the Confederate Black Horse cavalry. General Hampton at one time owned a plantation in this vicinity and hunted black bear in the cane brakes with horses and hounds. Before the war he is said to have killed over fifty bears in a single season, some of them with a knife.

Some years ago the president and General Hampton planned a hunt in this region, but it was never made, and when President Stuyvesant Fish, of the Illinois Central, proposed the present trip the president readily assented. The president, however, does not anticipate the pleasure of killing a bear so much as the pleasure of a few days' complete recreation in the woods.

He has had a hard and trying summer and fall and feels that he has earned a holiday. To one who has hunted grizzlies in the Rockies, black bear are not very big game. But hunting bears with horse and hounds will be a new experience to him. If a bear is not secured it will not be the fault of Mr. Fish. He has arranged to have one of the best packs of hounds in the Mississippi delta at the camp.

Tomorrow morning upon the arrival of the president's train at Memphis he will be joined by Mr. Fish and John McElhenny, of Louisiana, who was a lieutenant in the president's regiment during the Spanish-American war. The train will then proceed to Smedes over the Mississippi and Yazoo railroad.

Trip Across Ohio.

The president's trip across Ohio today was pleasant but uneventful. Despite the fact that the itinerary had not been published in advance there were waiting crowds at almost all the stations and there were plenty of cheers as the train swept by. At Trinway, a small place west of Dennison, the school children lined up on either side of a large American flag and waved their handkerchiefs. The president stepped out on the rear platform and waved his hat in response to the demonstration of the little ones.

Gladden Greets Roosevelt.

The gallery of the station overlooking the tracks at Columbus was crowded with people. Dr. Washington Gladden, the eminent divine, and General W. W. Axline greeted the president as he stepped out of his car. After a brief chat with them the president went forward and shook hands with the engineer and firemen who were leaving at the end of this division and thanked them for the safe run. Then for several minutes the president and Secretary Cortelyou paced up and down the platform in sight of the crowd on the gallery. He was given a parting cheer as he boarded the train to resume his journey.

At Cincinnati the president's train stopped from 6:10 until 6:33. A large crwod was in waiting, but they were kept without the gates and a space surrounding the president's train was kept clear by a platoon of police, while the cars were switched from the Pennsylvania to the Louisville and Nashville tracks and engines were changed. Here General Basil Duke, R. W. Knott, editor of The Louisville Post, General Passenger Agent C. L. Stone, Superintendent C. A. Davies, J. D. Harlan, C. W. Williams, Trainmaster John Harris and other officials of the Louisville and Nashville, railroad joined the president for his trip as far as Louisville. General Basil Duke and Editor Knott were special guests of the president in his car when the train left Cincinnati, but the president put in all his time during the stop on the platform greeting friends.

CHOLERA KILLS OUR SOLDIERS

Plague Appears in the Fifth Infantry at Manila.

Seven Men Have Already Died and a Number of Others Are Seriously Ill—Polluted Water Probably the Cause of the Disease.

Manila, November 12.—Cholera made its appearance yesterday among the men of a detachment of the Fifth infantry, which is stationed here. Seven men have already died, and a number of others are seriously ill.

The detachment of the Fifth infantry in question has been placed on guard along the Maraquina river, where Manila receives its water supply, as it was deemed necessary to protect the stream from possible pollution. The cholera developed while the men were on this duty.

It was believed that cholera had entirely disappeared from Manila, and its reappearance has created feelings of apprehension.

He Robbed Austria of $117,000.

New York, November 12.—A large reward has ben offered on behalf of his government by Austro-Hungarian Consul General Deszoetwy, of this city, for the arrest of Victor Kesckemethy, who is charged with having left Budapest with $117,000 in government funds, which he was carrying to a bank.

SUMMARY OF THE NEWS

FORECAST.

Fair Thursday and Friday; light south winds.

Highest temperature	73	Precipitation for past 24 hours	.00
Lowest temperature	54	Deficiency since 1st of month	.53
Mean temperature	64	Deficiency since January 1	7.76
Normal temperature	55		

LOCAL.

Rev. D. C. Lilly at night session of Georgia synod, vigorously attacks the utterance of Rev. Thomas Dixon on the negro.

General judiciary committee of the house reports favorably the bill which will compel the Southern railway to incorporate in Georgia.

The charter committee fails to reach an agreement and decides to so report at meeting tonight at city hall.

Execution for taxes amounting to $8,160, issued by the state, is levied by Sheriff Nelms on the freight offices and warehouses of the Central of Georgia Railway Company.

GEORGIA.

Dan Kiley is fatally wounded in fight in Savannah, and twelve men are arrested charged with crime, though Dan Rosenthal confesses that he fired the shots.

Jim Little, charged with the murder of his brother, and James Spence, with murder of a woman, have cases continued in Ware county.

Macon shoe men form combine under name of Boot and Shoe Club, the object of which is social and business.

Case against W. S. Witham in connection with the Barnesville bank trouble is continued on request of the state.

Crockett Gordy, a prominent citizen of Chattahoochee county, commits suicide while mind is unbalanced.

SOUTHERN.

Alabama republicans will start big daily newspaper at Birmingham on January 1, with capital stock of $100,000.

Mayor Smyth, of Charleston, roasts Attorney Legare for not prosecuting blind tiger proprietors.

Alabama veterans, 2,000 strong, hold great reunion at Montgomery, and select Birmingham as next place of meeting.

Bishop Duncan, in address at Methodist conference at Richmond, advised all, especially young ministers, to marry girls in their own church.

DOMESTIC.

President Roosevelt is en route to Mississippi, where he will hunt bears. A hunting camp has been prepared.

Rockefeller, Gould and Harriman have been trying to drive John W. Gates out of Wall street. Their campaign has cost the western plunger $15,000,000.

Senator Mark Hanna announces that he intends to retire from political life.

The strike arbitrators will meet at Scranton today to take testimony. The coal barons announce that they will not recognize the union.

FOREIGN.

Advices from Guatemala state that 1,000 persons were killed by the recent outbreak of the volcano of Santa Maria.

Mascagni has appealed to the Italian government to protect him while in America and the prime minister has taken up the case.

The famous Chateau d'Eu, seat of the duc d'Orleans, with all its priceless treasures, has been totally destroyed by fire.

Kaiser William of Germany is surprising members of the British royal family by his prowess with the gun.

IF

If of a morning we talk clothing alone, or furnishings, or hats, or shoes.

If we talk to boys alone, or to grown up men.

If we don't talk at all of the sort of clothes you want.

Just remember we sell everything man or boy ever wears, and all Fall things are ready.

Eiseman & Weil,

Men's and Boys' Outfitters.

"THE DAYLIGHT CORNER,"

1 Whitehall St.

ETERNAL HATE FOR THE UNION

Coal Barons Say They Will Never Recognize Organization.

Washington, November 12.—That the anthracite coal mine owners will resist to the utmost every effort to make the recognition of the United Mine Workers of American an issue in the arbitration which is now in progress is made evident by the replies to the statement of President John Mitchell, of the miners' organization, which have been filed with the strike commission. There are five of these answers in addition to that of President Baer, which was given out yesterday and dwelt with especial emphasis and marked unanimity on this point. They also agree in resisting the demands of the miners for increase of pay for piece work, a reduction of hours for time work and for the weighing rather than the measurement of coal.

KILLED BY FALL FROM TRAIN.

Dead Body of Charles R. Rowe Found Near City—Believed To Be from New York.

The dead body of Charles R. Rowe, a cigar maker, was found yesterday morning between the tracks of the Southern and Western and Atlantic railroads near the 5-mile crossing.

The top of the man's head bore a wound, and it is supposed that he fell from a train passing on the tracks of one of the roads. His identity was disclosed by papers found on his person.

No one has been found who knew Rowe, but it is believed that his home was in Syracuse, N. Y. He had a book on his person showing that he joined the Cigar Makers' Union of Syracuse in 1880, and also that he had paid his dues as a member of union No. 266, of Memphis up to November 1.

CROCKETT GORDY ENDS HIS LIFE

Prominent Citizen of Chattahoochee Commits Suicide.

Begun Letter to His Wife, but Paused in Middle of Sentence and Killed Himself — His Mind Was Probably Unbalanced, Causing Deed.

Columbus, Ga., November 12.—(Special.) D. Crockett Gordy, one of the most prominent citizens of Chattahoochee county, killed himself at noon today at his home at Elbeck, Ga., some 10 miles below Upatoie.

Mr. Gordy left the table before he had completed his dinner, and going to his room shot himself in the head with a pistol. He had begun a letter to his wife in which he gave directions about various business matters, but paused in the middle of a sentence and committed the fatal deed without waiting to complete the sentence.

His family heard the shot and rushed to his room to find him dying. The fact that he left the sentence incompleted showed that he was laboring under mental aberration at the time. His friends in Columbus are convinced that his mind must have been impaired at the time he took the rash step, as he was in the city yesterday and was in his usual cheery mood.

A gentleman who left his house this morning at 8 o'clock, coming through to the city, says that at the time he left him he noted nothing unusual in his conduct, and he did not seem to be in any way nervous or depressed. The first intelligence of the sad affair was received early in the afternoon by L. A. Scarbrough, Mr. Gordy's brother in law, in the shape of a telegram from Upatoie.

Mr. Gordy was between thirty-five and forty years of age. He was twice married, and is survived by three children and a number of step-children. He is survived by six brothers—Dr. F. M. Gordy, of Cusseta; J. J. Gordy, of Richland; Dr. A. P. Gordy, Fred Gordy and Will Gordy, of Columbus, and C. L. Gordy, of Little Rock, Ark. Mrs. L. A. Scarbrough, of Columbus, is his sister.

DEADLY DUEL WITH OFFICERS

Boone Potter and Deputy Sheriff Receive Fatal Shots in Tennessee.

Knoxville, Tenn., November 12.—In an attempt to capture Boone Potter, a young man of Johnson county, Tenn., who recently killed his father, Deputy Sheriff Howell was shot in the breast and mortally wounded. The officer also fired, fatally wounding Potter. Clarence, a brother of Boone Potter, also struck the officer with a stick, fracturing his skull.

MRS. MAY WHITTAKER,

SAVANNAH, GEORGIA.

President Savannah Woman's Improvement Club.

No. 604 Thirty-ninth Street, West. SAVANNAH, GA., May 14, 1902.

THERE are but few families that have not from time to time serious illness in the home. At such times the first question is what is the safest and quickest way to regain the health of the sufferer. In my home and among women relatives and friends we have come to the conclusion that doctors are an expensive luxury. Their prescriptions may sometimes relieve, but for real, permanent cure I know of nothing which I can so surely depend upon as Wine of Cardui. It must be a skillfully prepared medicine for it seems to answer the purpose in numerous complaints peculiar to women. I learned of its value personally three years ago when two bottles cured me of periodical pains, and I was so pleased with the results that I recommended it to a number of friends. I have known of severe cases of inflammation and ulceration which were cured in a few weeks by the faithful use of this remedy. For the general toning up of the system it has no superior; and if tired out, sick women would use one or two bottles of Wine of Cardui instead of dragging wearily through weeks of suffering it would not only be sure to cure them but they would avoid the serious results we daily see around us caused by neglecting nature when she cries out for relief and succor.

The nominal cost of this remedy compared to doctors and prescriptions is another great item well worthy to be considered, especially as in my opinion the results with your remedy are far surer and more lasting. Being firmly convinced of its superior medicinal value I heartily recommend it.

May Whittaker.

Mrs. Whittaker is a highly intellectual woman, and as president of a prominent Savannah woman's organization her words are worth consideration. She has made up her mind that doctors are an expensive and often unnecessary luxury, and that Wine of Cardui is a medicine that can be depended on. Besides being surer and more lasting as a remedy the trifling cost of Wine of Cardui commends this great remedy to every suffering woman. If every woman in the land today would study existing conditions as Mrs. Whittaker has studied them she would come to the same conclusion regarding Wine of Cardui. Every woman has friends who have paid doctors' bills for years with no particular result. Many families have been dragged down to poverty in this way. At the same time over a million women have secured health by taking Wine of Cardui, purchased from druggists at a nominal cost. Wine of Cardui cures menstrual disorders and drives weakness from the female system. You can get the same good health as Mrs. Whittaker by securing a $1.00 bottle of Wine of Cardui today.

WINE of CARDUI

MACON SHOE MEN IN COMBINATION

Club Formed for Social and Business Purposes.

The Boat and Shoe Club Is Title of Organization—E. B. Harris Is Elected President — Other Central City News in Brief.

Macon, Ga., November 12.—(Special.)—There have gotten to be so many shoe stores in Macon, the proprietors of each have decided to form a combine; which is a mixture of social and business purposes, if such a thing is possible.

The name of the club is The Boot and Shoe Club, and the following officers were elected at last night's meeting, after the organization of the club was perfected: President, E. B. Harris, vice president, G. H. Thorpe; secretary, W. G. Middlebrooks, and treasurer, Albert Taylor.

Bibb Superior Court.

In the morning session of the superior court, the three cases of the Standard Distilling and Distributing Company v. Johnson Brothers were taken up, and a verdict rendered in favor of the plaintiff.

In this case the plaintiff claimed that the defendants owed them three bills, amounting to $34, $70.53 and $84.34, respectively. Jurors were drawn today for next week's criminal docket, which will be taken up on Monday, the 17th.

The Bibb county grand jury was in session this morning.

Funeral of A. B. Small.

The remains of A. B. Small, Jr., who died in Beaumont, Tex., are expected to arrive in this city tomorrow at 4 o'clock over the Southwestern, accompanied by A. B. Small and Mrs. Clem P. Steed, who were with the young man when he died.

Friday at 11 o'clock a. m. special funeral services will be held at the home of A. B. Small, Mr. Small's mother being unable to attend the services at church. Immediately after, the service at the First Baptist church will be conducted by Rev. J. L. White.

The Macon Volunteers will accompany the funeral cortege as honorary escort, and the active pallbearers will be selected from the volunteers.

The active members of the Kappa Alpha fraternity of Mercer university will also act as honorary escort to the grave. They are Messrs. Bunyan S. Stephens, A. David Quarles, Walter Hunter, Edward L. Howell, Carl F. Hutcheson, Clayton R. Denmark, John J. Craft, James Craft, Edgar Smith, Mercer Morris, Harry Stovall and Mark A. Richards.

The military pallbearers are Lieutenant Baxter Jones, First Sergeant Homer Starr, Sergeant Copper Winn, Corporal Lowe and Private Wilson.

City Lighting Bid Accepted.

The regular meeting of the city council was held last evening, with Mayor Smith presiding. The most important business before the meeting was the report of Alderman Mayer, as chairmain of the finance committee, on the bid of the Macon Railway and Light Company for city lighting. It was agreed to accept the bid of this company. The committee on public property asked permision of council to run a tunnel under Ash street, which was granted.

An ordinance was introduced providing for a repeal of the rate fixed for cemetery lots, in order that these lots may be sold for their value, rather than be limited to a certain amount. This ordinance was referred to a committee on ordinances for further consideration.

Other matters of minor interest came up, after which council adjourned until next Tuesday evening.

Williams-Jemison Wedding.

Miss Lillian Williams and Mr. John Bolfeuillet Jemison, of Thomasville, were married tonight at 8:30 o'clock at the residence of Mr. and Mrs. J. H. Williams, on High street.

The marriage was an important social event, on account of the prominence of the young people. Mr. Jemison is a former Macon boy, now a succesful business man of Thomasville. He is a son of Mr. R. W. Jemison, of Macon.

The bride is a daughter of Macon's well-known jeweler, Mr. J. H. Williams, and was a social favorite here.

Captain Davis Exalted Euler.

At a meeting of the Elks last night Captain W. A. Davis was elected exalted ruler of the local lodge, succeeding Professor E. L. Martin, who resigned a few weeks ago.

The Elks are popular and in large numbers in this city; and seem to be growing in numbers every week. Captain Davis is a popular member of the lodge.

Bernice Bridwell Dies.

Bernice, the little daughter of Mrs. C. W. Bridwell, died at the home of her mother in this city this morning at 4 o'clock. The funeral services were held this afternoon at 3 o'clock, Rev. I. F. Griffith officiating. Interment was at Cedar Ridge.

Tried To Pass Bogus Money.

In the recorder's court this morning the case of Graver C. Tucker attracted some attention. Tucker was found guilty of trying to pass a five-dollar confederate bill in a restaurant last night. He was bound over to the superior court on a bond of $500. Tucker is a white man, of average intelligence, and was deliberately trying to pass off the worthless bill for good money is change.

MRS. NALLY'S FUNERAL TODAY

She Lived in Atlanta Thirty-six Years—Interment Takes Place at Oakland.

Mrs. Martin Nally died at her late residence, 191 South Forsyth street, Tuesday morning at 8 o'clock after a brief illness from heart trouble. She was 56 years of age and had lived in Atlanta thirty-six years.

She is survived by her husband, who is a confederate veteran, and by one brother, Thomas Nixon, of this city. The funeral services will be held from the Church of the Immaculate Conception this morning at 10 o'clock. The interment will take place at Oakland.

BOY BANDITS BOUND OVER.

Walter Harrison and His Two Companions Must Stand Trial.

Walter Harrison, Edward Henderson and Louis Carter, the three boy robbers who were accused of appropriating to their own use $250 of the funds of the Standard Telephone Company, were bound over to the criminal branch of the superior court by Recorder Broyles yesterday morning.

The bond of each of the boys was fixed at $200, and as no one of them was able to secure bond to that amount they were all carried to the Tower, where they will be allowed to think at leisure over the scheme which they planned so well, but which finally was thwarted, and which brought them to the trouble which they have been in during the past few days.

Salt Rheum

It may become chronic.

It may cover the body with large, inflamed, burning, itching, scaling patches and cause intense suffering. It has been known to do so.

Do not delay treatment.

Thoroughly cleanse the system of the humors on which this ailment depends and prevent their return.

The medicine taken by Mrs. Ida E. Ward, Cove Point, Md., was Hood's Sarsaparilla. She writes: "I had a disagreeable itching on my arms which I concluded was salt rheum. I began taking Hood's Sarsaparilla and in two days felt better. It was not long before I was cured and I have never had any skin disease since."

Hood's Sarsaparilla

Promises to cure and keeps the promise. It is positively unequaled for all cutaneous eruptions. Take it.

RAILROAD WATCHES.

On Easy Terms.

We are not in the trust. We do not require time orders.

Not necessary to sign your life away to buy of us.

KELLEY, The Jeweler, 55 Whitehall St.

TOLD GRAPHICALLY OF WORK AT TECH

Captain Hall Addressed Large Audience at the Capitol Last Night.

PICTURES OF SCHOOL SHOWN

Captain English and J. K. Orr Also Spoke of the Benefits To Be Derived from Study at the Georgia School of Technology.

Captain Lyman Hall, president of the Georgia School of Technology, last evening conducted a large audience of members of the legislature and friends through the various departments of the school with the aid of a steroptican.

He explained the work in all the departments, while interesting pictures were displayed of actual scenes, showing students prosecuting their studies in the shop and school room. The lecture was delivered in the hall of the house of representatives at the state capitol.

A large screen was placed back of the speaker's desk and upon this was shown the pictures of the school buildings, apparatus, instructors and the students at work.

In addition to explaining in detail all the work accomplished by the school, Captain Hall gave figures to show that similar schools in other southern states received larger annual maintenance funds than that given to the Georgia School of Technology.

The table given by him was as follows: Alabama, $68,000; North Carolina, $50,000; Virginia, $125,000; Mississippi, $73,000; South Carolina, $97,000, and Georgia, $40,000.

Captain James W. English also made a short speech, in which he commended the work accomplished by the school. He said Captain Hall had presented the question of technical education in a way that was unanswerable. He made an earnest plea for a more generous recognition of the school by the general assembly and asserted that he would be perfectly willing to have his own taxes doubled if the Technological school would be benefited. Captain English's talk was warmly applauded.

President J. K. Orr, of the Atlanta chamber of commerce, made an informal address in which he said it was a good business proposition for Georgia men to equip their sons with a technical education that they might take an active part in the great industrial development of the south. He felt sure there was a great future for the state when the young men were given an opportunity to master those things that would advance the great business interests of the commonwealth. Mr. Orr was accorded a very flattering reception.

Hon. Newt Morris, speaker of the house, introduced Captain Hall when that gentleman began his lecture.

REMARKABLE SUCCESS.

Of a New Catarrh Cure.

A large and constantly increasing majority of the American people are catarrh sufferers. This is not entirely the result of our changeable climate, but because modern investigation has clearly proven that many diseases, known by other names, are really catarrh. Formerly the name catarrh was applied almost exclusively to the common nasal catarrh, but the throat, stomach, liver, bladder, kidneys and intestines are subject to catarrhal diseases as well as the nasal passages.

In fact, wherever there is mucous membrane there is a feeding ground for catarrh.

The usual remedies, inhalers, sprays, douches or powders, have been practically failures, as far as anything more than temporary relief was concerned, because they simply dry up the mucous secretions, without having the remotest effect upon the blood and liver, which are the real sources of catarrhal diseases.

It has been known for some years that the radical cure of catarrh could never come from local applications, but from an internal remedy, acting on the blood and expelling the catarrhal poison from the system.

A new internal preparation which has been on the market only a short time, has met with remarkable success as a genuine, radical cure for catarrh.

It may be found in any drug store, sold under the name of Stuart's Catarrh Tablets, large pleasant tasting lozenges, composed principally of antiseptic ingredients, Blood-root, Red Gum and similar catarrh specifics.

Dr. Ainslee in speaking of the new catarrh cure says: "I have tried the new catarrh remedy, Stuart's Catarrh Tablets, upon thirty or forty patients with remarkable satisfactory results. They clear the head and throat more effectually and lastingly than any douche or inhaler that I have ever seen, and although they are what is called a patent medicine and sold by druggists, I do not hesitate to recommend them, as I know them to be free from cocaine and opiates, and that even a little child may use them with entire safety."

Any sufferer from nasal catarrh, throat or bronchial trouble, catarrh of the stomach, liver or bladder, will find Stuart's Catarrh Tablets remarkably effective, pleasant and convenient, and your druggist will tell you they are absolutely free from any injurious drug.

BANKERS FAIL TO MAKE STAND

No Decisive Action in Regard to the Currency Question.

Provision, However, Made for Appointment of Committee To Report at Next Meeting—Addresses by Dawes and Others.

New Orleans, November 12.—The attitude of the American Bankers' Association toward the currency question was fixed at the session today. No decisive stand was taken on the questions of assets, currency or branch banking, it being considered unwise to act until a solution of the questions had been evolved, but provision was made for the appointment of a committee to carefully consider the entire subject to report at the next meeting. The same resolutions stated the association's apporval of a law imparting a greater degree of elasticity to the currency system, to make it responsive to the demands of the business interests of the country.

The discussions of those questions today were very thorough and interesting. Ex-Comptroller of the Currency Charles G. Dawes, Congressman Charles N. Fowler and Editor Horace White, of The New York Evening Post, were the stars in the discussion. No two of them agreed fully, though Mr. White was on the side of the questioned championed by Mr. Fowler.

Mr. Dawes made a vigorous speech against a permanent system of assets currency, though he approved the idea of an emergency currency.

Colonel Lowry Is Heard.

Under a suspension of rules, Colonel Lowry, of Georgia, asked that Mr. Kittredge, the secretary of the bureau of education, be allowed to say a few words about the bank clerks' institution.

Mr. Kittredge made a short verbal report in addition to the formal report made yesterday.

John L. Hamilton, chairman of the committee on fidelity insurance, took up the report of that committee, which was formally presented yesterday.

The call of states was deferred until later. The discussion of the currency question was then begun. Congressman Charles N. Fowler spoke on the assets currency and branch banking. He discussed the feature of his bill extempore.

Congressman Fowler did not spare the bankers, but criticised them with a freedom, however, which won applause. He was given an ovation when he had concluded, although more than once when he asked if the convention did not agree with the doctrines he was expounding he was answered by cries of "No."

Continuing, Mr. Fowler said:

"During the past five years—which had been a most wonderful period in the history of this country—the balance of trade in favor of the United States has been $2,790,000,000. Add to that our production of gold of about three hundred millions and the grand total is three billions. Judging from that we ought to have three billions more than we had in 1896. How much have we added? We have added just five hundred millions, as a matter of fact. We have approximately one billion, five hundred millions of money and we have on the other side coming due in the next three or four months about three hundred millions of obligations. How are we going to stop the gold from going to Europe? It's impossible. The whole of Europe can come into our treasury and shovel it out by the bucketful. Such a condition would not exist if the United States notes were retired and the burden was thrown on the banks. Never was there a greater need than now for a financial system in this country. What we have is simply a catch-as-catch-can, go-as-you-please sort of arrangement. The eighteen million people in this country who are converting its products into twenty billion dollars annually and sending exchange bounding above the hundred-billion mark, are entitled to a system that is above the caprice of a secretary of the treasury."

Resolutions Adopted.

At the afternoon session a resolution favoring the Louisiana Purchase exposition was referred to the executive council.

J. J. Sullivan, of Cleveland, offered the following, which was adopted without objection:

"Whereas, Experience has demonstrated the inadequacy of our present currency system and believing that the best interests of the country demand a system flexible as well as stable; be it

"Resolved, That the American Bankers' Association record its unqualified approval of the enactment of a law imparting a greater degree of elasticity to our currency system, making it responsive to the demands of the business interests of the country.

"Resolved, That we favor the appointment by the president of this association of a committee of seven members of the association selected with reference to their ability and high character as bankers and their experience in monetary affairs and representing different parts of the country, for the purpose of carefully considering the entire subject and report to the next meeting of this association."

A. J. Frame, of Milwaukee, called up his resolution reported without action by the executive council, opposing in vigorous language the proposition for assets currency and branch banking

Chairman Bigelow, of the executive council said the council had declined to act on the resolution because it did not believe it wise to place the association on record on that subject before an adequate solution had been offered.

The resolution was referred back to the executive council by a vote of 83 to 47.

Emergency Currency.

Congressman C. A. Pugley, of New York, delivered an address on "An Emergency Currency."

Willis S. Payne, of New Yor, delivered a brief address on "An Emergency Currency," in which he urged the necessity of having proper provision in the law for an emergency currency. The present currency was barely sufficient for trade, he said, and indications were that with a continuation of the present prosperity there would be a still greater demand for currency. The government obligations due to the recent prodigality of congress would shortly fall due and that would require a great deal of money. He suggested a highly taxed emergency currency, which would be retired as soon as the emergency ceased.

A resolution by John L. Hamilton, of Illinois, providing for the creation of a committee of nine to investigate the currency question and evolve a solution, was presented from the executive council, but refrred back to it by the convention.

The call of states then proceeded and five minute speeches were made presenting the resources of each state. Alabama, Arkansas, California, Connecticut, Florida and Georgia were heard and then the convention adjourned until 9 a. m. tomorrow.

All of the important business has been concluded except the election of officers.

CASTORIA

for Infants and Children.

The Kind You Have Always Bought has borne the signature of Chas. H. Fletcher, and has been made under his personal supervision for over 30 years. Allow no one to deceive you in this. Counterfeits, Imitations and "Just-as-good" are but Experiments, and endanger the health of Children—Experience against Experiment.

The Kind You Have Always Bought

Bears the Signature of

Chas. H. Fletcher.

In Use For Over 30 Years.

THE CENTAUR COMPANY, 77 MURRAY STREET, NEW YORK CITY.

Have You Kidney or Bladder Trouble?

The Case of Mrs. Nancy Ball.

There are no diseases that more quickly and surely derange the entire constitution than Kidney or Bladder trouble, and it behooves every man and woman suffering from these diseases to have themselves cured at once. The body depends upon the Kidneys to throw off the waste matter of the system, and when it fails to do this the result is an interference with digestion, a sudden stoppage of the free circulation of the blood and a serious weakening of the heart. Also rheumatism could not exist if it were not for weak and deranged Kidneys.

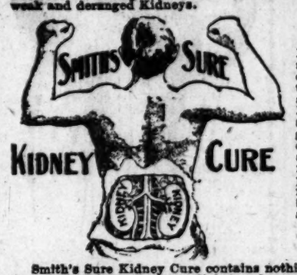

Mrs. Nancy Ball, proprietor of the Ball House, Columbia, Miss., says: "I was for a long time a great sufferer from dropsy complicated with Kidney and Bladder troubles; my feet and hands were swollen and at times I was unable to walk about. My family physician had exhausted his skill in the treatment of my case without giving me any relief. I was then induced to give Smith's Sure Kidney Cure a trial and to my utter astonishment the first bottle relieved me, and I am in perfect health and able to attend to all my duties about the hotel. I consider Smith's Sure Kidney Cure the greatest medicine of the age."

Mrs. Nancy BALL, Columbia, Miss.

Smith's Sure Kidney Cure contains nothing harmful but nevertheless it will entirely cure Bright's Disease, diabetes, dropsy, gravel, stone in the bladder, bloated bladder, frequent desire to urinate, pains in the back, legs, sides and over the Kidneys, swelling of the feet and ankles, retention of urine, scalding pain in the bladder, wetting the bed—in short, every form of Kidney, bladder and urinary trouble in man, woman or child.

Price 50c and $1.00 a bottle of druggists generally or direct from the chemists.

FREE SAMPLE SENT ON APPLICATION.

SMITH MEDICAL COMPANY

ST. LOUIS, MO.

WALL PAPER

ROOM MOULDING.

THE LARGEST AND BEST ASSORTED STOCK IN THE CITY.

GEORGIA PAINT & GLASS CO., 40 Peachtree Street.

Phones 1046. We Give Trading Stamps.

WILL REPORT DISAGREEMENT

Charter Conference Committee Failed in its Purpose.

At the session held yesterday afternoon of the charter conference committee it was finally decided that the only thing that they could do was to reach a disagreement. They had tried to get together—had tried for hours, and failed. There seemed to be no prospect of arriving at an agreement, so they agreed to disagree.

Several of the members of the conference were approached by a representative of The Constitution. They refused to be interviewed. "Nothing to say." By the time the sixth man had been interviewed the three words sounded like a chorus. One of the gentlemen admitted that the one thing that they did agree on was that nothing should be given out for publication concerning the conference, for fear the mind of the public might be prematurely prejudiced.

This evening a special call has been made for a meeting at the mayor's office, when the members of the subcommittee will report to the conference committee their inability to reach an agreement.

There was considerable comment around town about the matter last evening, and there were a good many who said, "I told you so." The members of council felt that they had not been treated with the dignity and respect due the city fathers. Of course the committee denied this, and referred to the fact that they had asked for a conference with council, and that their invitation had been ignored.

Speaking of the failure to agree, one prominent politician last night said: "Of course they didn't. One side wouldn't and the other side didn't want to. That was all there was to it."

THIS NEGRO HAS BEEN LOST.

Escaped from Officers in Lee County, Alabama.

Opelika, Ala., November 12.—(Special.)—It is being sent out from Columbus that possibly another negro has been made way with in this county. Munroe Dawkins, a negro charged with complicity in the assault on Miss and Mrs. Meadows, was arrested and tried before a justice near the scene of the crime and was bound over. He was started for Opelika and when near Chewacla managed to escape from the officer who

him in in a buggy. There has been nothing heard from him since and his escape seems certain. The injured ladies are doing very well.

STRICTURE

Cured Painlessly.

Recognized as the Oldest Established and Most Reliable Specialist.

It is no longer necessary to submit to painful and dangerous surgical operations for this troublesome disease, for by my perfected method, I can effect a thorough cure gently and painlessly. This disease requires the skill of an expert, and should be entrusted to a physician who is specially skilled in treating it, as the most delicate tissues and organs are involved. By giving each case careful and individual attention I have cured more men of Stricture than any other physician in the United States. My treatment promptly stops all unnatural discharges, allays irritation, imparts tone and elasticity and so renders the canal free for the performance of its natural functions. Every one interested should send for my complete booklet on Stricture, which explains fully my successful method of home treatment. Correspondence strictly confidential. I also cure all other diseases peculiar to men, and will send symptom blanks in plain sealed envelope upon request.

Address

J. NEWTON HATHAWAY, M. D.,

32 Inman Building, 22 1-2 S. Broad St., Atlanta, Ga. Office hours: 8:30 a. m. to 8 p. m. Sundays, 10 a. m. to 1 p. m. Private reception room for ladies.

IF

If of a morning we talk clothing alone, or furnishings, or hats, or shoes.

If we talk to boys alone, or to grown up men.

If we don't talk at all of the sort of clothes you want.

Just remember we sell everything man or boy ever wears, and all Fall things are ready.

Eiseman & Weil,

Men's and Boys' Outfitters.

"THE DAYLIGHT CORNER,"

1 Whitehall St.

ETERNAL HATE FOR THE UNION

Coal Barons Say They Will Never Recognize Organization.

Washington, November 12.—That the anthracite coal mine owners will resist to the utmost every effort to make the recognition of the United Mine Workers of American an issue in the arbitration which is now in progress is made evident by the replies to the statement of President John Mitchell, of the miners' organization, which have been filed with the strike commission. There are five of these answers in addition to that of President Baer, which was given out yesterday and dwelt with especial emphasis and marked unanimity on this point. They also agree in resisting the demands of the miners for increase of pay for piece work, a reduction of hours for time work and for the weighing rather than the measurement of coal.

KILLED BY FALL FROM TRAIN.

Dead Body of Charles R. Rowe Found Near City—Believed To Be from New York.

The dead body of Charles R. Rowe, a cigar maker, was found yesterday morning between the tracks of the Southern and Western and Atlantic railroads near the 5-mile crossing.

The top of the man's head bore a wound, and it is supposed that he fell from a train passing on the tracks of one of the roads. His identity was disclosed by papers found on his person.

No one has been found who knew Rowe, but it is believed that his home was in Syracuse, N. Y. He had a book on his person showing that he joined the Cigar Makers' Union of Syracuse in 1880, and also that he had paid his dues as a member of union No. 266, of Memphis up to November 1.

CROCKETT GORDY ENDS HIS LIFE

Prominent Citizen of Chattahoochee Commits Suicide.

Begun Letter to His Wife, but Paused in Middle of Sentence and Killed Himself — His Mind Was Probably Unbalanced, Causing Deed.

Columbus, Ga., November 12.—(Special.) D. Crockett Gordy, one of the most prominent citizens of Chattahoochee county, killed himself at noon today at his home at Elbeck, Ga., some 10 miles below Upatoie.

Mr. Gordy left the table before he had completed his dinner, and going to his room shot himself in the head with a pistol. He had begun a letter to his wife in which he gave directions about various business matters, but paused in the middle of a sentence and committed the fatal deed without waiting to complete the sentence.

His family heard the shot and rushed to his room to find him dying. The fact that he left the sentence incompleted showed that he was laboring under mental aberration at the time. His friends in Columbus are convinced that his mind must have been impaired at the time he took the rash step, as he was in the city yesterday and was in his usual cheery mood.

A gentleman who left his house this morning at 8 o'clock, coming through to the city, says that at the time he left him he noted nothing unusual in his conduct, and he did not seem to be in any way nervous or depressed. The first intelligence of the sad affair was received early in the afternoon by L. A. Scarbrough, Mr. Gordy's brother in law, in the shape of a telegram from Upatoie.

Mr. Gordy was between thirty-five and forty years of age. He was twice married, and is survived by three children and a number of step-children. He is survived by six brothers—Dr. F. M. Gordy, of Cusseta; J. J. Gordy, of Richland; Dr. A. P. Gordy, Fred Gordy and Will Gordy, of Columbus, and C. L. Gordy, of Little Rock, Ark. Mrs. L. A. Scarbrough, of Columbus, is his sister.

DEADLY DUEL WITH OFFICERS

Boone Potter and Deputy Sheriff Receive Fatal Shots in Tennessee.

Knoxville, Tenn., November 12.—In an attempt to capture Boone Potter, a young man of Johnson county, Tenn., who recently killed his father, Deputy Sheriff Howell was shot in the breast and mortally wounded. The officer also fired, fatally wounding Potter. Clarence, a brother of Boone Potter, also struck the officer with a stick, fracturing his skull.

MRS. MAY WHITTAKER,

SAVANNAH, GEORGIA.

President Savannah Woman's Improvement Club.

No. 604 Thirty-ninth Street, West. SAVANNAH, GA., May 14, 1902.

THERE are but few families that have not from time to time serious illness in the home. At such times the first question is what is the safest and quickest way to regain the health of the sufferer. In my home and among women relatives and friends we have come to the conclusion that doctors are an expensive luxury. Their prescriptions may sometimes relieve, but for real, permanent cure I know of nothing which I can so surely depend upon as Wine of Cardui. It must be a skillfully prepared medicine for it seems to answer the purpose in numerous complaints peculiar to women. I learned of its value personally three years ago when two bottles cured me of periodical pains, and I was so pleased with the results that I recommended it to a number of friends. I have known of severe cases of inflammation and ulceration which were cured in a few weeks by the faithful use of this remedy. For the general toning up of the system it has no superior; and if tired out, sick women would use one or two bottles of Wine of Cardui instead of dragging wearily through weeks of suffering it would not only be sure to cure them but they would avoid the serious results we daily see around us caused by neglecting nature when she cries out for relief and succor.

The nominal cost of this remedy compared to doctors and prescriptions is another great item well worthy to be considered, especially as in my opinion the results with your remedy are far surer and more lasting. Being firmly convinced of its superior medicinal value I heartily recommend it.

May Whittaker.

Mrs. Whittaker is a highly intellectual woman, and as president of a prominent Savannah woman's organization her words are worth consideration. She has made up her mind that doctors are an expensive and often unnecessary luxury, and that Wine of Cardui is a medicine that can be depended on. Besides being surer and more lasting as a remedy the trifling cost of Wine of Cardui commends this great remedy to every suffering woman. If every woman in the land today would study existing conditions as Mrs. Whittaker has studied them she would come to the same conclusion regarding Wine of Cardui. Every woman has friends who have paid doctors' bills for years with no particular result. Many families have been dragged down to poverty in this way. At the same time over a million women have secured health by taking Wine of Cardui, purchased from druggists at a nominal cost. Wine of Cardui cures menstrual disorders and drives weakness from the female system. You can get the same good health as Mrs. Whittaker by securing a $1.00 bottle of Wine of Cardui today.

WINE of CARDUI

MACON SHOE MEN IN COMBINATION

Club Formed for Social and Business Purposes.

The Boat and Shoe Club Is Title of Organization—E. B. Harris Is Elected President — Other Central City News in Brief.

Macon, Ga., November 12.—(Special.)—There have gotten to be so many shoe stores in Macon, the proprietors of each have decided to form a combine; which is a mixture of social and business purposes, if such a thing is possible.

The name of the club is The Boot and Shoe Club, and the following officers were elected at last night's meeting, after the organization of the club was perfected: President, E. B. Harris, vice president, G. H. Thorpe; secretary, W. G. Middlebrooks, and treasurer, Albert Taylor.

Bibb Superior Court.

In the morning session of the superior court, the three cases of the Standard Distilling and Distributing Company v. Johnson Brothers were taken up, and a verdict rendered in favor of the plaintiff.

In this case the plaintiff claimed that the defendants owed them three bills, amounting to $34, $70.53 and $84.34, respectively. Jurors were drawn today for next week's criminal docket, which will be taken up on Monday, the 17th.

The Bibb county grand jury was in session this morning.

Funeral of A. B. Small.

The remains of A. B. Small, Jr., who died in Beaumont, Tex., are expected to arrive in this city tomorrow at 4 o'clock over the Southwestern, accompanied by A. B. Small and Mrs. Clem P. Steed, who were with the young man when he died.

Friday at 11 o'clock a. m. special funeral services will be held at the home of A. B. Small, Mr. Small's mother being unable to attend the services at church. Immediately after, the service at the First Baptist church will be conducted by Rev. J. L. White.

The Macon Volunteers will accompany the funeral cortege as honorary escort, and the active pallbearers will be selected from the volunteers.

The active members of the Kappa Alpha fraternity of Mercer university will also act as honorary escort to the grave. They are Messrs. Bunyan S. Stephens, A. David Quarles, Walter Hunter, Edward L. Howell, Carl F. Hutcheson, Clayton R. Denmark, John J. Craft, James Craft, Edgar Smith, Mercer Morris, Harry Stovall and Mark A. Richards.

The military pallbearers are Lieutenant Baxter Jones, First Sergeant Homer Starr, Sergeant Cooper Winn, Corporal Lowe and Private Wilson.

City Lighting Bid Accepted.

The regular meeting of the city council was held last evening, with Mayor Smith presiding. The most important business before the meeting was the report of Alderman Mayer, as chairman of the finance committee, on the bid of the Macon Railway and Light Company for city lighting. It was agreed to accept the bid of this company. The committee on public property asked permision of council to run a tunnel under Ash street, which was granted.

An ordinance was introduced providing for a repeal of the rate fixed for cemetery lots, in order that these lots may be sold for their value, rather than be limited to a certain amount. This ordinance was referred to a committee on ordinances for further consideration.

Other matters of minor interest came up, after which council adjourned until next Tuesday evening.

Williams-Jemison Wedding.

Miss Lillian Williams and Mr. John Boifeuillet Jemison, of Thomasville, were married tonight at 8:30 o'clock at the residence of Mr. and Mrs. J. H. Williams, on High street.

The marriage was an important social event, on account of the prominence of the young people. Mr. Jemison is a former Macon boy, now a succesful business man of Thomasville. He is a son of Mr. R. W. Jemison, of Macon.

The bride is a daughter of Macon's well-known jeweler, Mr. J. H. Williams, and was a social favorite here.

Captain Davis Exalted Euler.

At a meeting of the Elks last night Captain W. A. Davis was elected exalted ruler of the local lodge, succeeding Professor E. L. Martin, who resigned a few weeks ago.

The Elks are popular and in large numbers in this city; and seem to be growing in numbers every week. Captain Davis is a popular member of the lodge.

Bernice Bridwell Dies.

Bernice, the little daughter of Mrs. C. W. Bridwell, died at the home of her mother in this city this morning at 4 o'clock. The funeral services were held this afternoon at 3 o'clock, Rev. I. F. Griffith officiating. Interment was at Cedar Ridge.

Tried To Pass Bogus Money.

In the recorder's court this morning the case of Graver C. Tucker attracted some attention. Tucker was found guilty of trying to pass a five-dollar confederate bill in a restaurant last night. He was bound over to the superior court on a bond of $500. Tucker is a white man, of averagg intelligence, and was deliberately trying to pass off the worthless bill for good money in change.

MRS. NALLY'S FUNERAL TODAY

She Lived in Atlanta Thirty-six Years—Interment Takes Place at Oakland.

Mrs. Martin Nally died at her late residence, 191 South Forsyth street, Tuesday morning at 8 o'clock after a brief illness from heart trouble. She was 56 years of age and had lived in Atlanta thirty-six years.

She is survived by her husband, who is a confederate veteran, and by one brother, Thomas Nixon, of this city. The funeral services will be held from the Church of the Immaculate Conception this morning at 10 o'clock. The interment will take place at Oakland.

BOY BANDITS BOUND OVER.

Walter Harrison and His Two Companions Must Stand Trial.

Walter Harrison, Edward Henderson and Louis Carter, the three boy robbers who were accused of appropriating to their own use $250 of the funds of the Standard Telephone Company, were bound over to the criminal branch of the superior court by Recorder Broyles yesterday morning.

The bond of each of the boys was fixed at $300, and as no one of them was able to secure bond to that amount they were all carried to the Tower, where they will be allowed to think at leisure over the scheme which they planned so well, but which finally was thwarted, and which brought them to the trouble which they have been in during the past few days.

Salt Rheum

It may become chronic.

It may cover the body with large, inflamed, burning, itching, scaling patches and cause intense suffering. It has been known to do so.

Do not delay treatment.

Thoroughly cleanse the system of the humors on which this ailment depends and prevent their return.

The medicine taken by Mrs. Ida E. Ward, Cove Point, Md., was Hood's Sarsaparilla. She writes: "I had a disagreeable itching on my arms which I concluded was salt rheum. I began taking Hood's Sarsaparilla and in two days felt better. It was not long before I was cured and I have never had any skin disease since."

Hood's Sarsaparilla

Promises to cure and keeps the promise. It is positively unequaled for all cutaneous eruptions. Take it.

RAILROAD WATCHES

On Easy Terms.

We are not in the trust. We do not require time orders.

Not necessary to sign your life away to buy of us.

KELLEY, The Jeweler, 55 Whitehall St.

TOLD GRAPHICALLY OF WORK AT TECH

Captain Hall Addressed Large Audience at the Capitol Last Night.

PICTURES OF SCHOOL SHOWN

Captain English and J. K. Orr Also Spoke of the Benefits To Be Derived from Study at the Georgia School of Technology.

Captain Lyman Hall, president of the Georgia School of Technology, last evening conducted a large audience of members of the legislature and friends through the various departments of the school with the aid of a steroptican.

He explained the work in all the departments, while interesting pictures were displayed of actual scenes, showing students prosecuting their studies in the shop and school room. The lecture was delivered in the hall of the house of representatives at the state capitol.

A large screen was placed back of the speaker's desk and upon this was shown the pictures of the school buildings, apparatus, instructors and the students at work.

In addition to explaining in detail all the work accomplished by the school, Captain Hall gave figures to show that similar schools in other southern states received larger annual maintenance funds than that given to the Georgia School of Technology.

The table given by him was as follows: Alabama, $68,000; North Carolina, $50,000; Virginia, $125,000; Mississippi, $73,000; South Carolina, $97,000, and Georgia, $40,000.

Captain James W. English also made a short speech, in which he commended the work accomplished by the school. He said Captain Hall had presented the question of technical education in a way that was unanswerable. He made an earnest plea for a more generous recognition of the school by the general assembly and asserted that he would be perfectly willing to have his own taxes doubled if the Technological school would be benefited. Captain English's talk was warmly applauded.

President J. K. Orr, of the Atlanta chamber of commerce, made an informal address in which he said it was a good business proposition for Georgia men to equip their sons with a technical education that they might take an active part in the great industrial development of the south. He felt sure there was a great future for the state when the young men were given an opportunity to master those things that would advance the great business interests of the commonwealth. Mr. Orr was accorded a very flattering reception.

Hon. Newt Morris, speaker of the house, introduced Captain Hall when that gentleman began his lecture.

REMARKABLE SUCCESS.

Of a New Catarrh Cure.

A large and constantly increasing majority of the American people are catarrh sufferers. This is not entirely the result of our changeable climate, but because modern investigation has clearly proven that many diseases, known by other names, are really catarrh. Formerly the name catarrh was applied almost exclusively to the common nasal catarrh, but the throat, stomach, liver, bladder, kidneys and intestines are subject to catarrhal diseases as well as the nasal passages.

In fact, wherever there is mucous membrane there is a feeding ground for catarrh.

The usual remedies, inhalers, sprays, douches or powders, have been practically failures, as far as anything more than temporary relief was concerned, because they simply dry up the mucous secretions, without having the remotest effect upon the blood and liver, which are the real sources of catarrhal diseases.

It has been known for some years that the radical cure of catarrh could never come from local applications, but from an internal remedy, acting on the blood and expelling the catarrhal poison from the system.

A new internal preparation which has been on the market only a short time, has met with remarkable success as a genuine, radical cure for catarrh.

It may be found in any drug store, sold under the name of Stuart's Catarrh Tablets, large pleasant tasting lozenges, composed principally of antiseptic ingredients, Blood-root, Red Gum and similar catarrh specifics.

Dr. Ainslee in speaking of the new catarrh cure says: "I have tried the new catarrh remedy, Stuart's Catarrh Tablets, upon thirty or forty patients with remarkable satisfactory results. They clear the head and throat more effectually and lastingly than any douche or inhaler that I have ever seen, and although they are what is called a patent medicine and sold by druggists, I do not hesitate to recommend them, as I know them to be free from cocaine and opiates, and that even a little child may use them with entire safety."

Any sufferer from nasal catarrh, throat or bronchial trouble, catarrh of the stomach, liver or bladder, will find Stuart's Catarrh Tablets remarkably effective, pleasant and convenient, and your druggist will tell you they are absolutely free from any injurious drug.

BANKERS FAIL TO MAKE STAND

No Decisive Action in Regard to the Currency Question.

Provision, However, Made for Appointment of Committee To Report at Next Meeting—Addresses by Dawes and Others.

New Orleans, November 12.—The attitude of the American Bankers' Association toward the currency question was fixed at the session today. No decisive stand was taken on the questions of assets, currency or branch banking, it being considered unwise to act until a solution of the questions had been evolved, but provision was made for the appointment of a committee to carefully consider the entire subject to report at the next meeting. The same resolutions stated the association's apporval of a law imparting a greater degree of elasticity to the currency system, to make it responsive to the demands of the business interests of the country.

The discussions of those questions today were very thorough and interesting. Ex-Comptroller of the Currency Charles G. Dawes, Congressman Charles N. Fowler and Editor Horace White, of The New York Evening Post, were the stars in the discussion. No two of them agreed fully, though Mr. White was on the side of the questioned championed by Mr. Fowler.

Mr. Dawes made a vigorous speech against a permanent system of assets currency, though he approved the idea of an emergency currency.

Colonel Lowry Is Heard.

Under a suspension of rules, Colonel Lowry, of Georgia, asked that Mr. Kittredge, the secretary of the bureau of education, be allowed to say a few words about the bank clerks' institution.

Mr. Kittredge made a short verbal report in addition to the formal report made yesterday.

John L. Hamilton, chairman of the committee on fidelity insurance, took up the report of that committee, which was formally presented yesterday.

The call of states was deferred until later. The discussion of the currency question was then begun. Congressman Charles N. Fowler spoke on the assets currency and branch banking. He discussed the feature of his bill extempore.

Congressman Fowler did not spare the bankers, but criticised them with a freedom, however, which won applause. He was given an ovation when he had concluded, although more than once when he asked if the convention did not agree with the doctrines he was expounding he was answered by cries of "No."

Continuing, Mr. Fowler said:

"During the past five years—which had been a most wonderful period in the history of this country—the balance of trade in favor of the United States has been $2,700,000,000. Add to that our production of gold of about three hundred millions and the grand total is three billions. Judging from that we ought to have three billions more than we had in 1896. How much have we added? We have added just five hundred millions, as a matter of fact. We have approximately one billion, five hundred millions of money and we have on the other side coming due in the next three or four months about three hundred millions of obligations. How are we going to stop the gold from going to Europe? It's impossible. The whole of Europe can come into our treasury and shovel it out by the bucketful. Such a condition would not exist if the United States notes were retired and the burden was thrown on the banks. Never was there a greater need than now for a financial system in this country. What we have is simply a catch-as-catch-can, go-as-you-please sort of arrangement. The eighteen million people in this country who are converting its products into twenty billion dollars annually and sending exchange bounding above the hundred-billion mark, are entitled to a system that is above the caprice of a secretary of the treasury."

Resolutions Adopted.

At the afternoon session a resolution favoring the Louisiana Purchase exposition was referred to the executive council.

J. J. Sullivan, of Cleveland, offered the following, which was adopted without objection:

"Whereas, Experience has demonstrated the inadequacy of our present currency system and believing that the best interests of the country demand a system flexible as well as stable; be it

"Resolved, That the American Bankers' Association record its unqualified approval of the enactment of a law imparting a greater degree of elasticity to our currency system, making it responsive to the demands of the business interests of the country.

"Resolved, That we favor the appointment by the president of this association of a committee of seven members of the association selected with reference to their ability and high character as bankers and their experience in monetary affairs and representing different parts of the country, for the purpose of carefully considering the entire subject and report to the next meeting of this association."

A. J. Frame, of Milwaukee, called up his resolution reported without action by the executive council, opposing in vigorous language the proposition for assets currency and branch banking

Chairman Bigelow, of the executive council said the council had declined to act on the resolution because it did not believe it wise to place the association on record on that subject before an adequate solution had been offered.

The resolution was referred back to the executive council by a vote of 83 to 47.

Emergency Currency.

Congressman C. A. Pugley, of New York, delivered an address on "An Emergency Currency."

Willis S. Payne, of New Yor, delivered a brief address on "An Emergency Currency," in which he urged the necessity of having proper provision in the law for an emergency currency. The present currency was barely sufficient for trade, he said, and indications were that with a continuation of the present prosperity there would be a still greater demand for currency. The government obligations due to the recent prodigality of congress would shortly fall due and that would require a great deal of money. He suggested a highly taxed emergency currency, which would be retired as soon as the emergency ceased.

A resolution by John L. Hamilton, of Illinois, providing for the creation of a committee of nine to investigate the currency question and evolve a solution, was presented from the executive council, but refrred back to it by the convention.

The call of states then proceeded and five minute speeches were made presenting the resources of each state. Alabama, Arkansas, California, Connecticut, Florida and Georgia were heard and then the convention adjourned until 9 a. m. tomorrow.

All of the important business has been concluded except the election of officers.

CASTORIA

for Infants and Children.

The Kind You Have Always Bought has borne the signature of Chas. H. Fletcher, and has been made under his personal supervision for over 30 years. Allow no one to deceive you in this. Counterfeits, Imitations and "Just-as-good" are but Experiments, and endanger the health of Children—Experience against Experiment.

The Kind You Have Always Bought

Bears the Signature of

Chas. H. Fletcher.

In Use For Over 30 Years.

THE CENTAUR COMPANY, 77 MURRAY STREET, NEW YORK CITY.

Have You Kidney or Bladder Trouble?

The Case of Mrs. Nancy Ball.

There are no diseases that more quickly and surely derange the entire constitution than Kidney or Bladder trouble, and it behooves every man and woman suffering from these diseases to have themselves cured at once. The body depends upon the Kidneys to throw off the waste matter of the system, and when it fails to do this the result is an interference with digestion, a sudden stoppage of the free circulation of the blood and a serious weakening of the heart. Also rheumatism could not exist if it were not for weak and deranged Kidneys.

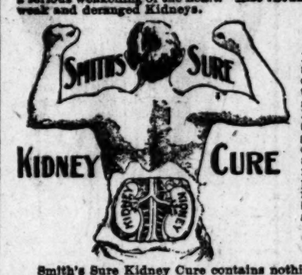

Mrs. Nancy Ball, proprietor of the Ball House, Columbia, Miss., says: "I was for a long time a great sufferer from dropsy complicated with Kidney and Bladder troubles; my feet and hands were swollen and at times I was unable to walk about. My family physician had exhausted his skill in the treatment of my case without giving me any relief. I was then induced to give Smith's Sure Kidney Cure a trial and to my utter astonishment the first bottle relieved me, and I am in perfect health and able to attend to all my duties about the hotel. I consider Smith's Sure Kidney Cure the greatest medicine of the age."

Mrs. Nancy BALL, Columbia, Miss.

Smith's Sure Kidney Cure contains nothing harmful but nevertheless it will entirely cure Bright's Disease, diabetes, dropsy, gravel, stone in the bladder, bloated bladder, frequent desire to urinate, pains in the back, legs, sides and over the Kidneys, swelling of the feet and ankles, retention of urine, scalding pain in the bladder, wetting the bed—in short, every form of Kidney, bladder and urinary trouble in man, woman or child.

Price 50c and $1.00 a bottle of druggists generally or direct from the chemists.

FREE SAMPLE SENT ON APPLICATION.

SMITH MEDICAL COMPANY
ST. LOUIS, MO.

WALL PAPER

ROOM MOULDING.

THE LARGEST AND BEST ASSORTED STOCK IN THE CITY.

GEORGIA PAINT & GLASS CO., 40 Peachtree Street.

Phones 1046. We Give Trading Stamps.

WILL REPORT DISAGREEMENT

Charter Conference Committee Failed in its Purpose.

At the session held yesterday afternoon of the charter conference committee it was finally decided that the only thing that they could do was to reach a disagreement. They had tried to get together—had tried for hours, and failed. There seemed to be no prospect of arriving at an agreement, so they agreed to disagree.

Several of the members of the conference were approached by a representative of The Constitution. They refused to be interviewed. "Nothing to say." By the time the sixth man had been interviewed the three words sounded like a chorus One of the gentlemen admitted that the one thing that they did agree on was that nothing should be given out for publication concerning the conference, for fear the mind of the public might be prematurely prejudiced.

This evening a special call has been made for a meeting at the mayor's office, when the members of the subcommittee will report to the conference committee their inability to reach an agreement.

There was considerable comment around town about the matter last evening, and there were a good many who said, "I told you so." The members of council felt that they had not been treated with the dignity and respect due the city fathers. Of course the committee denied this, and referred to the fact that they had asked for a conference with council, and that their invitation had been ignored.

Speaking of the failure to agree, one prominent politician last night said: "Of course they didn't. One side wouldn't and the other side didn't want to. That was all there was to it."

THIS NEGRO HAS BEEN LOST.

Escaped from Officers in Lee County, Alabama.

Opelika, Ala., November 12.—(Special.)—It is being sent out from Columbus that possibly another negro has been made way with in this county. Munroe Dawkins, a negro charged with complicity in the assault on Miss and Mrs. Meadows, was arrested and tried before a justice near the scene of the crime and was bound over. He was started for Opelika and when near Chewacla managed to escape from the officer wh[illegible] him in in a buggy. There has been nothing heard from him since and his escape seems certain. The injured ladies are doing very well.

STRICTURE

Cured Painlessly.

Recognized as the Oldest Established and Most Reliable Specialist.

It is no longer necessary to submit to painful and dangerous surgical operations for this troublesome disease, for by my perfected method, I can effect a thorough cure gently and painlessly. This disease requires the skill of an expert, and should be entrusted to a physician who is specially skilled in treating it, as the most delicate tissues and organs are involved. By giving each case careful and individual attention I have cured more men of Stricture than any other physician in the United States. My treatment promptly stops all unnatural discharges, allays irritation, imparts tone and elasticity and so renders the canal free for the performance of its natural functions. Every one interested should send for my complete booklet on Stricture, which explains fully my successful method of home treatment. Correspondence strictly confidential. I also cure all other diseases peculiar to men, and will send symptom blanks in plain sealed envelope upon request.

Address

J. NEWTON HATHAWAY, M. D.,

33 Inman Building, 22 1-2 S. Broad St., Atlanta, Ga. Office hours: 8:30 a. m. to 8 p. m. Sundays, 10 a. m. to 1 p. m. Private reception room for ladies.

HOBSON SEEMS TO BE IN CLOVER

Leave of Absence Expires, But He Is Not at Work.

Naval Officials Are Wondering When the Cervices of the Alabama Man Will Be Secured for the Department—President Backing Hobson.

Washington, November 12.—(Special.)—Officials of the bureau of construction and repair of the navy are making anxious inquiries among themselves about the possibility of securing the services in the near future of Captain Richmond Pearson Hobson.

According to these gentlemen, Captain Hobson's leave of absence expired nearly two months ago, and orders were then issued for him to resume duty. He was assigned to the Pensacola navy yard. The orders went in usual form, from the bureau of construction to the bureau of navigation and thence to Secretary Moody, since which time nothing has been heard of them. It is understood that Secretary Moody's approval of the orders has been held up at the instance of the president.

Upon learning that he was to be sent to Pensacola, Captain Hobson expressed dissatisfaction at the assignment, according to reports, preferring to return to Elizabethport, N. J., where he was stationed when he discovered the injury which will eventually render him blind, provided he be required to continue on the active list.

Several boards of medical survey have declared Mr. Hobson fit for duty, but he maintains that such is not the case, and hopes to secure the passage this session of congress the bill introduced in congress last winter for his retirement with pay. There was no inclination on the part of the house naval committee last year to take favorable action on the measure, and friends of the Merrimac heor claimed that the opposition was due to the activity of Alabama politicians who feared the entry of the young officer into politics in that state.

Hobson's lecture tour does not find favor in the eyes of many officers of the navy. The idea of an officer on sick leave being permitted to turn his time to financial advantaze by employment with a lecture bureau is not relished in the service, and this has lost Captain Hobson a large part of any popularity he may have possessed among his brother officers. The president, however, appears to have stood by him, and his influence may enable the passage of the bill by congress for Hobson's retirement.

The easy time which Mr. Hobson is having has been made especially noticeable just now when the navy is suffering for lack of officers. The course at the naval academy has been shortened one year to alleviate this shortage and every available officer is being hustled to sea in the effort to secure a sufficient number to officer ships about to go into commission. No where is the paucity of officers more severely felt than in the bureau of construction and repair, to which Captain Hobson is attached. It is necessary to have an officer stationed at each ship yard where vessels are under construction for the navy in addition to other work with which this bureau is charged.

MARRY WOMAN OF OWN CHURCH

Bishop Duncan Addresses Virginia Conference on Matrimony.

Richmond, Va., November 12.—(Special.) The feature of the address of Bishop W. W. Duncan before the Virginia Methodist conference, was a discussion of unwise marriages.

The bishop was much opposed to young men, and especially young preachers, falling in love with girls who lived at a distance from them or who belonged to a different denomination. He cited the case of a young preacher in California who was in love with a girl in another state and who was not a Methodist. There were plenty of good Methodists girls in California, said the Bishop, who would have made the preacher a good wife, but because of his fancy for this particular girl he had to go to another state. If this young man had put his trust in the Almighty, said the bishop, and not have appealed to his own inclination, he would have married a first-class Methodist girl, who would have made him a splendid wife. The one he married may do so, but the bishop thinks the odds are against this being the result.

Young Men's Christian Association.

Montgomery, November 12.—(Special.)—George B. Hodge, secretary of the educational department of the international committee of the Young Men's Christian Association stopped over here tonight on his way from Atlanta to New Orleans, and was met by the educational committee of the local association. They were in conference for an hour and a half, and Mr. Hodge gave much valuable instruction in the work. The secretaries of several of the Alabama associations came over to meet Mr. Hodge.

DAUGHTERS AMERICAN REVOLUTION HOLD CONFERENCE IN SAVANNAH

Movement To Rebuild Frederica Fort at Brunswick as a Monument to Oglethorpe.

Savannah, Ga., November 12.—(Special.) Delegates arrived in numbers today for the fourth annual state conference of the Georgia Society of the Daughters of the American Revolution, which begins tomorrow and lasts three days. Mrs. Robert Emory Park, of Atlanta, state regent, is in the city, the guest of Mrs. Edward Karow. Mrs. Charles W. Fairbanks, the general president of the national society, is also the guest of Mrs. Karow.

The conference comes to Savannah by invitation of the Savannah and Lachlen McIntosh chapters. All meetings will be held in the Lawton memorial.

Regular routine business will first occupy the time of the body, including the election of delegates to the national meeting of the D. A. R., to be held at Washington in February.

Old Frederica Fort.

For a few months past a movement has been on foot, headed by Mrs. J. A. Butts, of the Brunswick chapter, to have the state branch of the Daughters of the American Revolution take up the matter of rebuilding the old Frederica fort, which was erected by Oglethorpe in 1733.

If the idea of those who are most interested is acted upon steps will be immediately taken looking to the accumulation of sufficient funds to replace the fort as it originally stood, guarding the entrance to St. Simon sound.

The fort is situated some 20 miles from Brunswick on St. Simon island, and it was erected by Oglethorpe during the year 1735, and when it was completed he named it after Frederick, prince of Wales, who was his warm personal friend.

This fort is the only monument to Oglethorpe's military genius and greatness existing on the spot where he contributed so much luster to the history of Georgia.

Mrs. Robert Emory Park wrote a letter some weeks ago instructing Captain C. S. Wylly, who has been much interested in the movement to rebuild the fort, to visit Frederica, accompanied by Colonel J. H. Clemroth, the superintendent of construction of the new government building at Brunswick, and report the nearest possible correct estimate as to the probable cost of the work contemplated. This will be done at the meeting Friday and will probably show that an outlay of some $12,000 will be necessary to replace the fort and to build a protecting sea wall.

Fast Going to Pieces.

The fort formerly stood some distance back from the water front, but the water has so encroached upon it that even at low tide it laps at the base of the fort. The storms of winter have made such destructive inroads upon it that it is fast going to pieces, and if it is to be saved something must be done at once.

Those who are full of the work wish to have the fort replaced and then a park made of the surrounding property. Some years ago a fund for an Oglethorpe monument was raised by the Brunswick D. A. R. and some $300 of this is now on hand. It is desired to increase this fund to several thousand dollars and to erect the monument near the rebuilt fort.

Plans for the raising of all money necessary will be discussed at the meeting in Savannah and some definite action taken.

Mrs. J. A. Butts and Mrs. Bolling Whitfield are the representatives of the Brunswick chapter at the state meeting, and it is their opinion that the Daughters of the American Revolution through their representatives at this meeting will undertake the work and call upon the public to contribute the funds necessary for the completion of the work. It is believed that work will be begun within a few weeks and pushed rapidly to completion.

The citizens of Brunswick are so much interested in the movement that it is believed if the D. A. R. do not see fit to take the matter up at this time, a mass meeting of the public-spirited citizens will be called and the work undertaken by them. The citizens of Brunswick feel that this is the most suitable way to honor Georgia's gallant founder which could be made.

MRS. CHARLES FAIRBANKS, President General of Daughters of Revolution.

ALABAMA HEROES IN MONTGOMERY

Two Thousand Confederate Veterans to Parade.

Birmingham Selected as Next Place for Reunion—With One Exception All Old Officers Are Reelected — "Yellow Hammer" Banner.

Montgomery, November 12.—(Special.)—The hotel and boarding house accommodations of Montgomery are severely taxed to entertain the visitors who are here to attend the third annual reunion of the Alabama division of the United Confederate Veterans. Both the first and second reunions were held here, but neither was to be compared to this. There will be arrivals until tonight and the indications now are that more than two thousand veterans will be in the parade tomorrow, not counting the Sons of Veterans, who will participate several hundred strong. Two bands are in attendance and the main streets are alive with bunting and confederate flags and colors are displayed from every point of vi... weather is simply perfect and nothing is lacking to make the reunion a complete success.

The call to order at the Auditorium was made a little after noon today by General George P. Harrison, commander of the division, who added to his tribute to his old comrades one to the women of the south and the part they played in the great struggle and since. Captain Ben H. Screws made the address of welcome on the part of the Montgomery veterans and not more eloquent exponent of the local feeling on the subject could have been found. The rest of the day's sessions were devoted to business.

Women Entertain Veterans.

Tonight at the Auditorium the growing prominence of women in the affections and doings of the veterans was illustrated. The visitors were turned over to the hospitalities of the Daughters of the Confederacy and for the first time a woman made the speech of welcome not only for the Daughters themselves, but for the people. For this office, Mrs. Chappell Cory was selected and her eloquent tribute was feelingly responded to by General Harrison. A feature of the programme was the singing by a quartet under the direction of Professor Calloway, of an original song by Judge J. M. Carmichael, set to the familiar old tune, "When You and I Were Young, Maggie." The sentiments of that old song had been adapted to the growing age of the veterans themselves and the effect was very touching.

A social reception followed the formal programme in the hall, at which the Daughters served refreshments for 3,000 guests. The council chamber and city offices adjoin the auditorium, and open into each other, and the place is ideal for an affair of the kind, and it was a great success in every way.

Further business meetings will be held tomorrow, and in the afternoon the annual parade will take place, the line to be reviewed by General Harrison and his staff from a stand in Fountain square.

The Fifteenth Alabama regiment, Governor Oates' old command, is holding a special reunion of its own, and the governor has personal charge of the entertainment. His office is the headquarters, and he has personally seen that not one in reach stayed away for lack of means to come. More than fifty are here, and only a few more than that still survive.

Next Reunion at Birmingham.

General Joseph Wheeler is present, and made a speech at the opening exercises which was warmly greeted.

The business of the reunion was all finished this afternoon and Birmingham was selected as the next place of meeting, over Huntsville, by a vote about two to one. Selma was in the race, but withdrew in favor of Birmingham.

The same officers were reelected except that Colonel J. W. Bush, of Birmingham, succeeds General J. H. Savage as general of the fourth brigade. The vote by camps was 24 to 17.

General John W. A. Sanford, Colonel Harvey E. Jones and Judge J. B. Fuller were appointed a committee on confederate history. General Harrison, commander; ex-Governor Johnston, Captain Dan Walden, General George J. Johnson, Captain B. H. Screws, Colonel J. M. Falkner and Judge J. M. Carmichael were selected as a committee to look after the interests of the veterans before the ensuing legislature. It was hoped by some that the division would take strong ground in favor of the state taking over the soldiers' home at Mountain Creek, and General Harrison advocated that in his opening speech. The veterans, however, were cautious, and adopted resolutions of cordial sympathy with the undertaking, and instructing the commander to appoint a committee of five to cooperate with Camp Falkner.

The beautiful "Yellow Banner" flag, designed by Mrs. Harvey E. Jones, Jr., and paid for by voluntary contributions, was formally presented by ex-Governor Johnston, and accepted in behalf of the decision by Congressman G. W. Taylor.

T. J. Carlisle, of Enterprise, made an address advocating correct war histories.

Resolutions of sympathy for Tennent Lomax and his mother were adopted.

Sons of Veterans.

The Sons of Veterans met today with nine camps represented.

Thomas M. Owen was unanimously elected commander, Warwick Bayne not being a candidate for reelection.

Resolutions were adopted of sympathy with Tennent Lomax in his present illness. Decided to erect a monument to Pelham, who sleeps in an unmarked grave at Jacksonville; decided to help the Daughters in the erection of a monument at Shiloh, endorsing the Mountain Creek home and sending greetings to the Sons of Veterans, Grand Army of the Republic.

The history committee made an elaborate report. The proceedings wound up tonight with a banquet. W. H. Dent made the speech of welcome and W. B. Bankhead, of Huntsville, responded.

Miss Annie Wheeler is here with her father, General Wheeler.

Memorial Shaft at Jasper Springs Will Be Unveiled by D. A. R. on Next Monday.

Although but three months since the ladies of the Lachlan McIntosh chapter of the Daughters of the American Revolution decided to mark the historic spot, known as Jasper Springs, by a memorial of white Georgia marble, the work is now almost completed, and by Monday afternoon it will be ready for the unveiling, which takes place November 15, the last day of the conference of the Daughters of the American Revolution in Savannah.

The men are now at work putting in the marble basin which will catch the water as it issues from the spring. On Monday the committee of Daughters which have had the erection of the memorial in charge will visit the springs and inspect the work. There will be a called meeting of the chapter afterwards, at which the details of the proposed programme will be discussed.

Programme of Dedication.

It is intended to have an elaborate programme on the occasion of the dedication. A band will be present and render patriotic airs during the ceremonies. The principal address on this occasion will be made by Hon. Pope Barrow. There will probably be other speakers, and the singing of some patriotic song. The ceremonies will begin at 4 o'clock, special cars for the delegates to the conference and invited guests leaving the DeSoto hotel at 3:30 o'clock.

The memorial will be almost entirely of marble. The spring proper, where the font will be situate, is approached by means of four marble steps, the basin being several feet below the ground line. The inclosure about the spring is of marble, and is about 8 feet in length, 4 feet in width, and 2 1-2 feet in depth. The steps, the inner walls, the bottom of the basin—in fact, all exposed portions of the structure—are of Georgia marble.

The Inscription.

Above the basin, at a point above the ground line, will appear the following inscription

1776. Jasper Springs. 1902.
Erected by
the Lachlan McIntosh Chapter,
Daughters of the American Revolution.

The supply pipe to the basin enters directly from the rear, the water issuing from the spring at a point just back of the basin. The outlet is from the top of the basin. There is also a concrete drain from the floor beneath the basin, so that should the basin overflow, or in the event of rain, the floor will be drained.

The memorial is artistic in detail, and no pains or expense have been spared to make it as handsome as possible. The idea, which had its inception in the minds of the ladies of the chapter, has been carried to a successful conclusion, and the spot made historic by the immortal Jasper will thus be perpetuated in history by this service of patriotic love.

The architect is H. W. Witcover. His services were rendered without remuneration, he declining any compensation after having been engaged by the ladies of the chapter. The sculpturing is the work of the Savannah Monument and Tile Company, which has its works on York street.

DAUGHTERS OF CONFEDERACY.

Ninth Annual Convention in New Orleans.

New Orleans, November 12.—In the presence of a distinguished audience from home and abroad the ninth annual convention of the Daughters of the Confederacy was opened today at Washington Artillery hall, which had been beautifully decorated for the occasion.

Delegates to the convention have poured into New Orleans this week from all sections of the south, and when the convention opened early in the forenoon there were reports here from eighteen or twenty states. Many private homes have been thrown open to the visitors and a round of entertainments has been planned for them during their stay.

When the convention opened with prayer by the Rev. Gordon Bakewell the hall was filled with delegates, their lady friends and veterans of the confederacy. General Francis T. Nicholls and other distinguished personages occupied seats on the platform. Mrs. F. G. Freret, of the local chapter; Hon. E. B. Kruttschnitt, representing the governor, and Acting Mayor Mephle made addresses of welcome to the delegates. Mrs. H. A. Rounsaville, president of the daughters, responded.

The committee on credentials reported and the various states began reports upon the progress of the cause in their localities. Tonight there was an elaborate reception at Washington Artillery hall.

PE-RU-NA IS THE SAILOR'S SAFEGUARD

"Give Me My Compass and Pe-ru-na and I Will Steer Clear of All Wrecks."

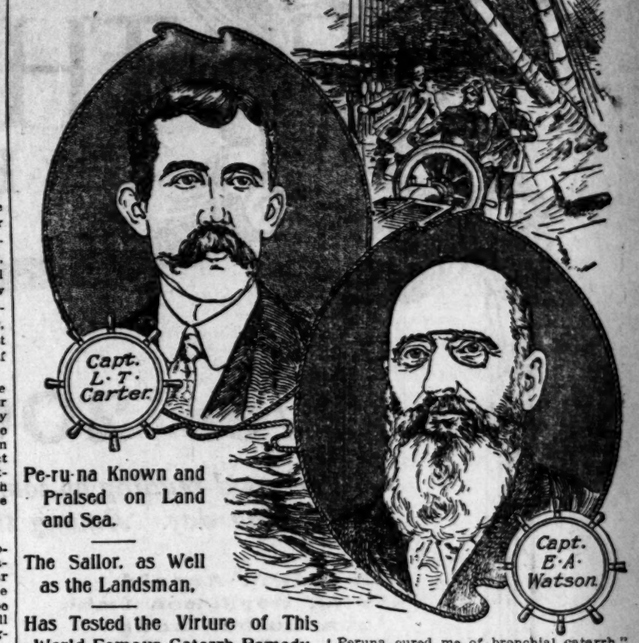

Pe-ru-na Known and Praised on Land and Sea.

The Sailor, as Well as the Landsman,

Has Tested the Virture of This World-Famous Catarrh Remedy.

"A sick sailor is a pretty helpless man. I have found that Peruna will do more to restore one than any other medicine I know, and I have carried a couple of bottles on board for many seasons. Seven years ago Peruna cured me of bronchial trouble in a few weeks and gave me such new life and nerve force that I certainly believe in telling you of it.

"Give me my compass and Peruna and I will steer clear of wrecks of all kinds and land in port safe and well with vessel and men."—Capt. L. T. Carter, 123 10th Avenue, Pensacola, Florida.

Cap. E. A. Watson, M. E., 48 Elizabeth street, Ottawa, Ont., writes:

"Peruna has my heartiest indorsement. If there is any place that you are helpless then ill it is on board a steamer, at sea, miles away from any assistance. Sometimes two or three of my men would be sick at one time and seriously cripple the force, but since we have learned of the value of Peruna, by taking a few doses they recuperate very quickly. We use it for colds, lung trouble and kidney diseases, and have also found it very fine for la grippe.

"Peruna is always one of the most important supplies of my steamer."—E. A. Watson.

Peruna is known and praised on land and sea. The sailor as well as the landsman has tested the virtue of this world's famous remedy. Captain Carter says: "I have carried Peruna on board with me for many seasons. Seven years ago, Peruna cured me of bronchial catarrh."

Captain Watson says: "Sometimes two or three of my men would be sick at one time, and seriously cripple the force, but since we have learned the value of Peruna, they recuperate very quickly. We use it for colds, lung trouble and kidney disease and have found it very fine for the grip."

The sailor's vocation is a healthy one. He escapes all the ills due to poor ventilation and the various ailments derived from the soil and city. Yet even the sailor is liable to climatic ailments. Catarrh is carried to the sailor by wind and storm. Sudden changes in the temperature has the same effect on him as those who dwell on the land. Therefore, the sailors know Peruna. It is popular among them. With a bottle of Peruna aboard, though they may be far away from drug stores and doctors, they have a remedy on which they can rely.

Commodore U. S. Navy.

Commodore Somerville Nicholson, of the United States Navy, in a letter from 1837 R St., N. W., Washington, D. C., says:

"Your Peruna has been and is now used by so many of my friends and acquaintances as a sure cure for catarrh that I am convinced of its curative qualities and I unhesitatingly recommend it to all persons suffering from that comlaint."—S. Nicholson.

If you do not derive prompt and satisfactory results from the use of Peruna, write at once to Dr. Hartman, giving a full statement of your case and he will be pleased to give you his valuable advice gratis.

Address Dr. Hartman, President of The Hartman Sanitarium, Columbus, Ohio.

MOTHER MARY TO AID INDIANS

Miss Drexel, Now Mother Mary Katherine, Will Establish Great Mission.

New York, November 12.—(Special.)—New York society was much concerned today over the report that Mother Mary Katherine was to devote time and a great portion of her wealth to the founding of a mission for Indians at Navajo.

Mother Katherine, as she now is called, who was Miss Katherine Drexel, daughter of the famous Philadelphia family, before she began "devoting herself to God and her fortune to man," has another philanthropic idea in mind, which, it is said, she will carry out within a few months.

For years, in fact ever since Mother Mary Katherine forsook society to become a black-robed sister and then founded the Order of the Blessed Sacrament, she has interested herself in the education, both religious and otherwise, of the Indians.

Her latest project is to establish a mission school for the members of the Navajo tribe, in Arizona. Already she has made her plans and more than $100,000 will be spent upon the main building of the institution alone.

The undertaking is most difficult. But nothing seems to daunt Mother Mary Katherine, and within a comparatively short time, due to her efforts, the savages will learn the principles of the Christian.

What to the social world undoubtedly will make the announcement of Mother Katherine's project doubly interesting is the report that she is being aided in every possible way by her niece, Miss Josephine Drexel, who is most prominent socially, both in New York and Philadelphia.

This fact has caused a renewal of the reports that Miss Josephine is to emulate the example of her aunt and herself enter a religious institution.

LIFE SENTENCE FOR WILEY JONES

Found Guilty of Murder of Nellie McDowell, Near Dallas.

Dallas, Ga., November 12.—(Special.)—In the superior court this evening, Judge Fite presiding, Wiley Jones, Jr., was found guilty of the murder of Nellie McDowell and sentenced to the penitentiary for life.

Nellie McDowell was assassinated on the night of February 27, 1900. A true bill was found at the August term, 1900, charging Wiley Jones, Jr., with the crime.

His attorneys, Colonel Spinks and Joe Northcutt, have filed a notice for a new trial.

Presidential Ax.

Montgomery, November 12.—(Special.)—Anti-lily white republicans here, who profess to have inside information, say that the presidential ax will not fall again in Alabama until congress meets. Mr. Roosevelt insisted on waiting in Bingham's case, but yieleded to the pressure from friends of Mr. Thompson, who got the place. They say the president desires to send in the new appointees at once to the senate and get them confirmed.

DR. BELL'S PINE-TAR-HONEY

CURES ANY KIND OF COUGH QUICKLY.

TRY A BOTTLE. 25c, 50c & $1 BOTTLES.

SOLD EVERYWHERE.

THE E. E. SUTHERLAND MEDICINE COMPANY — DR. BELL'S PINE TAR HONEY — CURES COUGHS — PADUCAH, KY.

How Much Brighter

the bright boy looks in a Muse suit than in one of careless manufacture? Or take it as a parallel case yourself; how do you think you would look in shapeless, ill-fitting clothing, with but a promise of hard-work?

The season at Muse's was never so abundantly rich with becoming and stylish clothes for boys.

No, madam, prices are not high. But don't take our say so if you've never tried the store.

Suit Styles:

Russian Norfolk
Military Norfolk
Russian Sailor
Double-Breasted

New Line Boys' Sweaters 50c to $2.50.

GEORGE MUSE CLOTHING CO.,

3, 5 and 7 Whitehall.

DIVIDING THE RICE MILLIONS.

Heirs To Secure One-Sixth of Amount Named in Will.

Houston, Tex., November 12.—Mayor O. T. Holt, executor of the will of Mrs. Elizabeth Baldwin Rice, today stated that the money is on hand with which to discharge the legacies due Miss Adele Baldwin, of Baldwinsville, N. Y., and other heirs; that there was a compromise in the case wherein each of the heirs secured one-sixth of the amount left them under the will and that the parties who now threaten suit have refused to accept this compromise. Several suits have already been brought in the matter but all of them have been dismissed and it lies entirely with the heirs named to accept the amount due them under the compromise, the matter having otherwise been settled fully.

FLASHES FROM THE CABLE.

The Danish government has granted permission to the American-Hawaiian Company to build a fuel oil depot at St. Thomas.

At Toronto, Ontario, Thomas Mowbray, the sculptor, well known in the United States and Canada, was found dead in his bed, of heart disease.

M. Firmin, former leader of the Haitien revolution, has arrived at St. Thomas from Santo Domingo.

Minister Powell has had an official interview with President Vasquez, of San Domingo, during which he assured the latter of the great interest felt by President Roosevelt and the United States towards this republic and of the desire on their part that there be a peaceful solution of the pending difficulties, this being the only means to assure the prosperity of San Domingo and of inducing capitalists to enter the country and develop its rich resources.

The Chinese government has notified the foreign ministers that hereafter textiles imported into the interior by the foreigners must pay a likin duty of 6 1-2 per cent, the same as charged in the case of Chinese importers.

Germany has agreed to the American proposal to submit the question whether the Chinese indemnity is payable in gold or silver to The Hague tribunal, provided that only that feature of the protocol be included in the arbitration.

The recent depreciation in the price of silver is attributed somewhat to the appointment by Colonial Secretary Chamberlain, on November 5, of a committee to report on the expediency of establishing a gold standard in the Straits settlements and neighboring Malay states.

The smallpox epidemic in the Barbadoes is decreasing rapidly.

Make your engagements for photographs now with Moore & Stephenson, 34 1-2 Whitehall street.

A STUBBORN COLD OR BRONCHITIS.

yields more readily to Scott's Emulsion of cod-liver oil than to anything that you can take; and if persistently used a few days, will break up the cold.

When you awake in the night choked up and coughing hard, take a dose of the Emulsion, and you will get immediate relief, where no cough medicine will give you relief. It has a soothing and healing effect upon the throat and bronchial tubes.

Send for Free Sample.

SCOTT & BOWNE, Chemists, 409 Pearl St., N. Y.

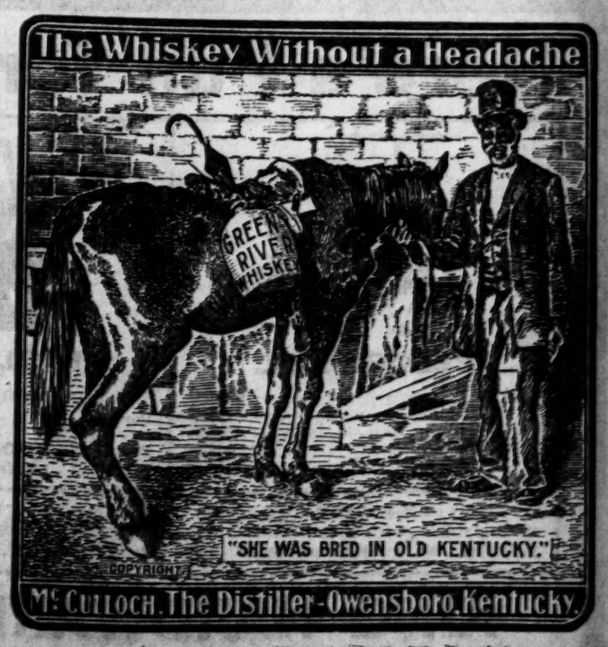

(Edition de Luxe)

THE DELINEATOR
FOR DECEMBER

Over 200 Pages

of good reading by some of the best writers of the day. Among the contributors are:

Sir Edwin Arnold
Frank Hopkinson Smith
John Luther Long
Edward Stratton Holloway
Clara E. Laughlin
Frank French
Charles Battell Loomis
Josephine Dodge Daskam
Amelia E. Barr
Lina Beard

Thirty-four full-page illustrations by well-known artists. Twenty of these pages are in colors. Some of the illustrators are:

Howard Chandler Christy
J. C. Leyendecker
Orson Lowell
Frank French
B. J. Rosenmeyer
Frank Verbeck
Edmund Frederick
T. H. Mills
Lee Woodward Zeigler
Grace Cook

The December number has just been issued. For sale at 15c. per copy or $1.00 per year by all newsdealers and Butterick Agents

Partial Contents

of the Christmas Number (Edition de Luxe)

The Nativity
By Sir Edwin Arnold
A Noble Christmas Poem, illustrated in colors by J. C. Leyendecker.

"Doc" Shipman's Fee
A Story by F. Hopkinson Smith
Illustrated in colors by Howard Chandler Christy.

Sketches of Childhood
By Josephine Dodge Daskam
Illustrated by T. H. Mills.

Reminiscences of New England Life
By Frank French
Illustrated from paintings by the author.

Photography at Night
By Juan C. Abel
With examples in colors of the work of experts.

The Fashions of the Season
Superbly illustrated.

Send one dollar now and get The Delineator for an entire year. The Christmas edition is more than 850,000 copies.
The Butterick Company, 16 West 13th St., New York

BOY'S SAD STORY OF DESERTION

Mother Dies, Father Leaves Him and He Becomes a Criminal.

Savannah, Ga., November 12.—(Special.) Alonzo R. Hicks, a white lad of 16 years, was sentenced by Judge Emory Speer in the United States court today to a term of five years in the reform school at Washington, D. C. The boy was charged with having robbed the post-office at Norristown, Emanuel county.

It was shown that his mother had died when he was a baby and that his father had then deserted him. His sad story made an impression on the judge, who declared that he thought the boy had a good face and that under the influences of the reform school a man might be made of him.

LIVELY PROHIBITION RALLY.

Liquor Question Fight Is Now on in Thomas County.

Thomasville, Ga., November 12.—(Special.)—The fight to decide whether Thomas county will remain dry or become wet again, began last night with a lively prohibition rally. The meeting was called to order by Captain C. P. Hansell, Dr. Wardlaw opened with prayer. Judge Roddenberry was elected permanent chairman; Judge J. S. Montgomery, secretary. The speaker was Judge Covington, of Moultrie.

BIG NEWSPAPER IN BIRMINGHAM

Republicans Will Establish Organ in the State of Alabama.

Birmingham, Ala., November 12.—(Special.)—It is announced that on January 1, 1903, a republican daily newspaper will be established here, which will print a morning and afternoon edition. The statement is that $100,000 will be invested in the venture at the outset, and that J. Carter Cook, the chairman of the republican campaign committee in the last election, will have general control of the management and policy of the paper, although he will not assume the responsibility of editing it. Mr. Cook is a young lawyer, who recently came here from Georgia, and has taken an enviable position at the local bar. It is believed by the projectors that the newspaper, on account of its tariff policy, will receive the support of the manufacturing concerns of the district.

Officeholders Are Shaky.

Reports seem to indicate that President Roosevelt is going to make it disagreeable for the democratic officeholders whom he has appointed in Alabama, in lieu of republicans, by insisting on their giving some good fat clerkships to negroes. In this way the president would still further emphasize his opposition to the lilly white movement in Alabama, and gratify the eastern republicans, who are bidding for the negro voters in their state by influencing the administration to pat the negro on the back and punish the white republicans, who have ostracized them from the party councils. It is understood that the chief clerk in the office of the internal revenue collector here will be a negro, and also that positions of authority will be given negroes in other offices where removals are apt to occur.

Want Atlantic Coast Outlet.

It is rumored in railroad circles here that the San Francisco system in connection with the Seaboard Air Line, is after an Atlantic coast outlet at Savannah, Ga., which would give the system a direct line from Kansas City to the Georgia seacoast. The two roads already have an arrangement, whereby the 'Frisco secures an outlet to the south and east of Birmingham over the Seaboard's line, and the Seaboard gets access to the San Francisco terminals in Birmingham and also an outlet to the north and west. Before the direct line between Birmingham and Savannah can be realized, about 100 miles of road must be built, and it is understood that the Seaboard Air Line and the 'Frisco will build and operate this new line jointly. This, when completed, will give the San Francisco system the shortest possible route between Memphis and Savannah or between Memphis and any other southern Atlantic seaport.

MACHINERY DEALERS MEET.

Southern Association Is Welcomed to Memphis.

Memphis, Tenn., November 12.—The Southern Supply and Machinery Dealers Association, an organization composed of more than 200 business men, met today in this city for the purpose of discussing affairs of interest to the line of commerce they represent.

The gathering was called to order by C. B. Jenkins, who was elected president at the convention held last year at Charleston, S. C. Every state in the south is represented.

Today's sessions were devoted to welcoming addresses and responses and the hearing of the annual reports of the president, secretary, treasurer and standing committee.

SNATCH THIEF SENTENCED

Mrs. Hutchcraft's Assailant Is Given Five Years.

MURDER CASES NEXT MONDAY

Case of Will Johnson, Charged with Murder of Emmett Mitchell, Is the First on the Docket.

Ben Smith, the negro who recently snatched a pocketbook from Mrs. Hutchcraft near the the Carnegie library, was yesterday sentenced by Judge Roan in the criminal superior court to a term of five years in the penitentiary.

The negro entered a plea of guilty and made no defense, except as to the character of the offense. His counsel, Attorney Frank Walker, stated to the court that he would enter a plea of guilty to larceny from the person, contending that sufficient force had not been used to render the case one of robbery. The difference between larceny from the person and robbery is that the former is a misdemeanor and the latter a felony.

Solicitor Charlie Hill refused to accept such a plea and stated that he would proceed to try the case before a jury. Attorney Walker then entered a plea, leaving the question of whether the offense was a misdemeanor or a felony to the discretion of Judge Roan. The judge held that the case was a felony and imposed the sentence of five years.

The snatching of the pocketbook from Mrs. Hutchcraft created considerable excitement at the time. A chain was attached to the pocketbook and the chain was fastened about Mrs. Hutchcraft's wrist. When Smith seized the purse he broke the chain. Mrs. Hutchcraft immediately gave chase after the fleeing negro, crying for help. Within a few moments a great crowd of men were attracted to the chase and the negro was soon caught with the pocketbook in his possession.

Murder Trials Next Week.

Solicitor Hill announced yesterday morning that the trial of murder cases will begin Monday morning and that none of these cases will be called this week.

The case against Will Johnson, the young white man charged with the murder of Emmett Mitchell, is the first one on the docket for Monday morning. Mitchell was found recently in the rear of Folsom's restaurant in an unconscious condition and Johnson was arrested shortly afterwards by County Policemen Mathieson and Williams. Mitchell was removed to the Grady hospital, where he died without having ever regained consciousness.

The state will contend that Johnson struck Mitchell in the head with a stick of wood in Folsom's restaurant about 3 o'clock in the morning and that the blow resulted in the death of Mitchell.

There are six other murder cases to be tried. Solicitor Hill states that he intends to try all of the cases, one after the other.

Busy Session Yesterday.

The session of court yesterday was a busy one, Judge Roan and Solicitor Hill disposing of a large batch of business. The heaviest sentence imposed, with the exception of the Ben Smith sentence, was three years in a burglary case. This sentence was given Fred Drakeford, a negro. The evidence against Drakeford was worked up by Detectives White and Simpson. Hal Hinton, a negro, was given a two-year term for larceny. Will Campbell, a negro, was tried for burglary, but the jury failed to agree and a mistrial was declared.

James Brown, a white man, charged burglary, was on trial at the hour of adjournment, shortly before 5 o'clock. Several other cases were disposed of during the session.

KAISER BAGS LOT OF BIRDS

German Ruler Proves His Power With the Gun in Great Britain.

Sandringham, England, November 12.—Emperor William today proved his prowess as a remarkable shot. Clad in a light green hunting suit he kept three loaders extremely busy. King Edward, the prince of Wales, Count Wolff-Metternich, the German ambassador and the other members of the shooting party who accompanied the emperor, are all good shots, but twice as many pheasants fell to Emperor William's gun as to those of the others.

The large crowds who had come to witness the day's drive, which was the biggest one arranged for the royal visit, had an excellent view of the sport, and as bird after bird dropped before the unerring aim of the emperor, the spectators openly expressed their admiration, much to the emperor's amusement. The day's bag was one of the biggest on record.

OLD HATS CLEANED.
Reshaped, fall styles. Bussey, 28 1-2 Whitehall.

SCHOOL BOOKS.
Cheap and second-hand school books, school supplies, etc.; also new books for both private and public schools at publishers' prices. Ample help to promptly wait on all. John M. Miller Co., 39 Marietta.

WITHAM CASE IS CONTINUED

Jury Returns Verdict Against Plea in Abatement by Defendant.

Zebulon, Ga., November 12.—(Special.) The jury in the Witham case was completed at a late hour yesterday and some evidence introduced.

Court resumed this morning. When all the evidence was in able arguments were made for and against the plea and amended plea, Judge Van Epps having charged the jury, and after being out fifteen or twenty minutes the jury returned a verdict against the plea.

The only issue for the jury to determine was the date of the bill of indictment, whether the 9th or 10th of October. Had the jury decided in favor of the plea the effect of their verdict would have been to quash the indictment, but as it is the bill holds good. The case of defendant gave notice that the case of Mr. Witham will go over to a subsequent term of the court by request of state. All the other bank cases will go over also.

Those of the New South savings bank have been settled upon payments by the defendants of the sum of $6,000. Court is engaged on a civil case and will probably adjourn tomorrow.

See those "Gibson Style" photos at Adams', 40 1-2 Whitehall. It will pay you to have the baby's picture made by him. He has something different from anybody in town.

Here's Fun for the Boys and Trouble for the Barber

VELOCIPEDE.

Price No. 0 ..... $1.50
1 ..... 1.75
2 ..... 2.00
Rubber Tire 6 ..... 3.50
" " 7 ..... 4.00

TOOL CHEST.

Nice Chests full of practical Tools for the Boys.

Price No. 1... $1.00 Price No. 3... $3.00
2... 2.00 4... 4.00

We have Oil Heaters at $4.00 and up. We guarantee all our Boker Razors. Get one of our Brass Coal Vases for your wife's Christmas present. We have them at $10.00 to $15.00. We have some splendid Solid Brass Coal Scuttles at $7.00 and up.

SAFETY RAZOR.

Shaves Never Clean! Pulls!

The Star Safety Razor is the gentleman's best friend.

It is the acknowledged leader of Safety Razors.

Price, Single Razor $2.00
Same in Leather Case 2.50
Leather case with two blades 3.50
Leather case with three blades 4.50

EXPRESS WAGONS.

These wagons are not simply toys. They have good strong wheels, axles, etc., and sheet iron body and will stand lots of hard service.

Price No. 04 ..... 75c body 9x18 inches
03 ..... 90c " 10x20 "
02 ..... $1.00 " 11x22 "
0 ..... 1.25 " 12x24 "
1 ..... 1.50 " 13x26 "
2 ..... 1.75 " 14x28 "
3 ..... 2.00 " 15x30 "
Goat Sulkies No. 1 ..... $2.50
2 ..... 3.50

BOYS LEGGINGS.

In Heavy Ducking 40c
In Leather $1.25

Get a "King Bee" Cooking Stove $6.00

The "Eureka" is a solid Steel Range. We have them at $16.50

The King Steel is the best Range on earth. We have them at $30.00 and up.

A Corrugated Coal Scuttle for 25c

KING HARDWARE CO.,

53, 55 Peachtree and 179 Peters Sts.

SYRUP OF FIGS

Acts Gently;
Acts Pleasantly;
Acts Beneficially;
Acts truly as a Laxative.

Syrup of Figs appeals to the cultured and the well-informed and to the healthy, because its component parts are simple and wholesome and because it acts without disturbing the natural functions, as it is wholly free from every objectionable quality or substance. In the process of manufacturing figs are used, as they are pleasant to the taste, but the medicinal virtues of Syrup of Figs are obtained from an excellent combination of plants known to be medicinally laxative and to act most beneficially.

To get its beneficial effects—buy the genuine—manufactured by the

CALIFORNIA FIG SYRUP CO.

San Francisco, Cal.
Louisville, Ky. New York, N.Y.
For sale by all druggists. Price fifty cents per bottle.

CUBA BALKING ON THE TREATY

Palma Won't Accept Reciprocity Convention as it Stands.

Complains That Not Enough Rebate Is Allowed—Rapidly Rising Sugar Market Has Made the Cubans Feel Independent of Uncle Sam.

Washington, November 12.—An important conference bearing on the subject of the Cuban reciprocity treaty was held at the war department today, the participants being Secretary Hay, Secretary Root and Tasker Bliss. The latter was called into the conference at Secretary Hay's suggestion on account of his expert knowledge of Cuban tariffs.

Before the conference at the war department, Secretary Hay had talked on this subject with Senator Cullom, chairman of the senate committee on foreign relations, and also with Senor Quesada, the Cuban minister here. Senor Quesada was not able to submit to Secretary Hay the draft of the reciprocity treaty which has been under consideration so long by the authorities at Havana, as the document has not left that place.

So officially the United States government continues in ignorance of the extent and character of the changes, if any, which President Palma may desire to make in the treaty.

I nother than official sources, however, has developed pretty clearly the disposition of the Cuban president in this matter. The cardinal objection of President Palma to the treaty as it stands is the insufficient rebate of 20 per cent proposed to be allowed on Cuban imports into the United States and Secretary Hay's purpose is to ascertain, if possible, how far he can yield in that matter and still be able to rely upon support of congress next session when the treaty is submitted. So far, his advices do not favor any increase of the rebates, and indeed he has been assured by some persons with whom he has talked that under no conditions would congress consent to any increase of this rebate.

It is understood that the Cubans, too, are entirely unwilling to accept much smaller increase. In the face of a great shortage in the European crop and a rapidly rising market, they have acquired confidence in their ability to get along for an indefinite period of time without reciprocity with the United States and it is understood they are showing an indifference in the prosecution of the treaty negotiations which is serving in turn to stimulate the efforts of our own negotiators.

President Palma makes the point that conditions have changed in Cuba so that whereas the 20 per cent rebate might have served when it was first proposed, it would at present afford so little relief as not to warrant the sacrifice of Cuban revenues that would be involved in its acceptance. Secretary Hay has determined to clear up that point and to that end, after talking with Secretary Root today it was decided that General Bliss should be sent at once to Cuba to make a personal investigation of the industrial situation and the fiscal possibilities of the island. So it is improbable that pending his return from his Cuban visit, the state department can advance the treaty negotiations in any way.

CHATEAU D'EU HEAP OF ASHES.

Famous Seat of the Duc d' Orleans Entirely Destroyed.

Rouen, France, November 12.—The fire which broke out at the Chateau d'Eu,

DUC D'ORLEANS.

the seat of le duc d'Orleans, yesterday evening practically destroyed that building. Only one wing was saved.

The Chateau d'Eu was one of the show places of Europe. The estate itself was valued at many millions exclusive of the rare treasures with which the Chateau was filled.

ROBBED, HE LOSES HIS MIND.

Sad Fate Overtakes a Miner Returning to France.

New York, November 12.—Homeward bound with a bag of gold nuggets and his pockets full of cash, $5,000 in all, won in the mines of French Guiana, Jacques LaTravers, a native of France, has been robbed in this city and is now in the insane ward at Bellevue. Travers and his partner had reached this city on their way back to France and as neither understood English they took a room in a lodging house near the docks.

Both displayed their treasures carelessly and when La Travers went out alone to purchase a watch he is believed to have been induced to drink drugged liquor. He returned shortly to his room, his gold gone. When he realized his loss, he became violently insane and was taken in charge by the police.

CORPSE OF JOHN W. MACKAY

Arrives at New York on White Star Liner Oceanic.

New York, November 12.—Resting in a mortuary chapel, a large room between decks having been fitted for that temporary purpose, the body of John W. Star Line's Oceanic, there were passengers on the same steamer.

The body of Mr. Mackay was taken from the steamer and immediately conveyed to Greenwood cemetery in Brooklyn, where it was placed in a vault beside the remains of J. W. Mackay, Jr.

Making This Atlanta's Best Store.

Our aim is to make ours this town's best store, and we leave nothing undone to this end. Our location is convenient, our stock is unsurpassed for quality and selection, our service is always up-to-date and our prices are right. Our assortment of "Correct Clothes for Men" is faultless in fashion, fit, finish and fabric.

In selecting your Suit, Overcoat or Waistcoat, look for this label:

Allfred Benjamin & Co. MAKERS, NEW YORK

CORRECT CLOTHES for MEN

SUITS, $12.50, $15.00, up to $27.50.
OVERCOATS, $12.50, $15.00, up to $27.50.

Essig Bros.,
The Popular Clothiers.
26 Whitehall St.

LEVY IS MADE ON CENTRAL'S DEPOT

Execution for Taxes Amounting to $8,160 Issued by State.

STATE COURTS TO DECIDE IT

Taxes Claimed on the $1,500,000 Capital Stock of the Western of Alabama Owned by the Central—Injunction Will Be Secured.

Sheriff Nelms yesterday, under instructions from Comptroller General W. A. Wright, levied on the freight offices and freight ware houses of the Central of Georgia Railway Company to satisfy an execution for taxes claimed to be due the state amounting to $8,160 for the year 1901.

This amount of taxes is claimed on the 1,500 shares of the capital stock of the Western Railway of Alabama, owned by the Central, the par value of which is $1,500,000.

The Central claims this stock is nontaxable. In the first place it says it does not hold the stock in fee simple because it is pledged with a New York trust company to secure an issue of bonds. Even if this were not the case, it is claimed the stock cannot be taxed by the state.

The state claims that the Central draws the dividends from the stock and votes it, hence it is owner of it. It holds the stock is taxable under the law, which requires that all owners in this state of stock in foreign corporations shall pay taxes on it.

Attorney General John C. Hart took the matter up with the attorneys for the Central, and it was agreed that the levy should be made on the property stated. An injunction will be secured by the Central to prevent the state from selling the property to satisfy the execution, and the issue will be tried in the state courts.

The United States court of appeals recently decided in a similar case, that of the Louisville and Nashville against the comptroller general, that such stock was not taxable. An effort is now being made to get this case to the supreme court of the United States, but it is desired first to secure a decision on the matter from the supreme court of Georgia.

TWO SENATORS QUITE ILL.

Condition of Messrs. Rountree and Lewis Has Caused Their Friends Much Concern.

Two members of the upper house of the general assembly of Georgia are now so ill that it is highly probable that unless they improve rapidly in health they may not attend any more meetings of the senate this session.

Senator G. S. Rountree is quite ill and, if his strength will permit, will be operated upon next week. He is 71 years of age and his condition is serious. He is stopping at 103 Washington street, and every day is taken in a carriage to the Noble sanitarium for treatment. His present illness dates back to July, when he was attacked with a malady which has caused his friends much uneasiness on his behalf.

He is quite weak. If he is able to undergo a necessary operation it is expected that he will have a chance of rapid recovery. His wife is with him and he is receiving the best of medical attention. Mr. Rountree is from Swainsboro and is one of the best known members of the present legislature. His friends in the senate were much concerned about his condition yesterday.

Senator Thomas Lewis, of the thirty-ninth district, is also said to be quite ill and is under the constant care of physicians.

DAN KILEY FINDS "JEW ROSENTHAL"

He Is Now in Hospital and May Die from Wounds.

Kiley Attempts To Wreck Keno Joint in Savannah and Gets Three Bullets in Body—Twelve Men Held for Shooting—One Confesses.

Savannah, Ga., November 12.—(Special.) Savannah was thrown into a ferment of excitement today by the news of the shooting of Dan J. Kiley, which occurred last night in the gambling rooms conducted at 17 and 19 Broughton street, east, by Jack Monahan.

Kiley is a well-known character in Savannah, and has in the past gained notoriety through the scrapes into which he has succeeded in getting. He now lies at St. Joseph's hospital and it is a question as to whether he will recover from his wounds.

Julius Rosenthal, or "Doc," as he is called by his familiars, has confesed to the shooting, taking this course today. Last night he maintained silence as to any connection he may have had with it. He and others who were in the joint at the time are under arrest upon the charge of assault with intent to murder Kiley. Those in jail are Rosenthal, Gad D. Bryan, Jr., Peter Smith, John Rahilly, Ed Mehrtens, Albert Adams, J. H. Monahan, J. J. Jowett, J. W. Groves, Sol Rosenthal, a brother of Julius; James Smith and William Hillis.

Bryan is Julius Rosenthal's partner in the conduct of Bryan's restaurant, the most exclusive bar and restaurant in the city.

Kiley got back from Atlanta yesterday morning. He had been drinking and this had assumed such proportions by midnight that he decided to wipe out the keno joint of Monahan. He entered the place and at once proceeded to create a "rough house." Monahan and others remonstrated with him without avail. He declared he was looking for "Jew Rosenthal," using the vilest epithets. Then he proceeded to smash the furniture. Entering the room devoted to the pursuit of the fickle goddess, as represented in the elaborate electrical keno contrivance, with drawn pistol, he put the operators and players to flight. He turned loose his gun into the elaborate affair, and then began to break it up.

Then Rosenthal and Bryan arrived and the shooting began. Some claim that Bryan fired, as well as Rosenthal. Neither the one nor the other, however, was struck by Kiley's bullets. Besides bullet wounds, Kiley received scalp wounds from chairs with which he was beaten.

The statement of Police Surgeon E. S. Osborne shows that Kiley's condition is very serious and that two men must have shot him, as 32 and 38-caliber bullets are shown to have entered his body.

MAYOR ROASTS CITY ATTORNEY

Smyth Says Legare Failed to Prosecute Charleston Blind Tiger Keepers.

Charleston, S. C., November 12.—(Special.)—In city council last night Mayor Smyth read a statement in which he bitterly attacked Corporation Counsel Legare for failing to prosecute blind tiger keepers.

The matter was referred to a special committee, and today Mr. Legare refused to allow this committee to sit in judgment on his official life. He will make answer to a meeting of council Friday night.

Friends of Legare claim that he will spring a sensation by naming ordinances which are flagrantly violated in Charleston. There is no friendship between Smyth and Legare and for this reason the fight is exciting all the more interest.

Legare is preparing to resign, as he has been elected to congress from this district, Smyth is just entering upon his campaign for a third term as mayor.

Owen Leophart Acquitted.

Waycross, Ga., November 12.—(Special.) Owen Leopoart was today acquitted in Ware superior court of the murder of a negro, Henry Merritt, which killing occurred near Fairfax, this county, last Christmas. The evidence was that the kilung was in self-defense.

BACK ACHE RHEUMATISM

Are Caused by a Weak, Unhealthy Condition of the Kidneys, Which will Prove Fatal If not Attended To.

CURE FREE

A Trial Bottle of Warner's Safe Cure, the World's Greatest Kidney Cure, Sent Absolutely Free to Every Reader of the Atlanta Daily Constitution, who Suffers from Kidney or Bladder trouble.

Bright's disease, diabetes, rheumatism, rheumatic gout, uric acid poison, jaundice, gravel, catarrh of the bladder, painful passage of the urine, frequent desire to urinate, especially in the night; a dull, drubbing ache in the small of your back, pains in your groins and the lower bowels, sore joints and muscles, dizziness, pains in the back of your neck, torpid liver, eczema and scrofula, yellow, sallow complexion, coated tongue, tired, nervous, worn-out feeling, lack of energy and ambition, are all caused by a weak, unhealthy condition of the kidneys.

If you have any of these symptoms, or if you feel badly, take Safe Cure, which has a record of over 30 years of successful cures of all these diseases; a free trial will convince you that it will cure you.

If in Doubt Make This Test.

Let your morning urine stand for twenty-four hours in a glass or bottle; if there is a reddish sediment in the bottom of the glass, or if the urine is cloudy, or if you see particles or germs floating about in it, your kidneys are diseased. If, after you have made this test, you have any doubt in your mind as to the development of the disease in your system, send a sample of your urine to Medical Dept., Warner's Safe Cure Co., Rochester, N. Y., and our doctors will analyze it and send you a report, with advice, free of any cost to you.

All letters from women read and answered by a woman doctor. All correspondence in strictest confidence.

WARNER'S SAFE CURE

is what you need. You can buy it at any drug store, two sizes, 50 cents and $1.00 a bottle.

Beware of so-called kidney cures, full of sediment and of bad odor, far from relieving the sick, they are positively harmful.

REFUSE SUBSTITUTES AND IMITATIONS.

Be sure you get Warner's Safe Cure; substitutes contain dangerous drugs. There is none "just as good" as Warner's Safe Cure.

Warner's Safe Pills move the bowels gently, and aid a speedy cure.

SAMPLE BOTTLE FREE.

To convince every sufferer from diseases of the kidneys, liver, bladder and blood that Safe Cure will cure them, a sample bottle of this great kidney cure will be sent absolutely free, postpaid; also a sample box of "Safe Pills," and a valuable medical booklet which tells all about the diseases of the Kidneys, Liver and Bladder, with a prescription for each disease, and many of the thousands of testimonials received daily from grateful patients who have been cured by Safe Cure. All you have to do is write Warner's Safe Cure Company, Rochester, N. Y., and mention having read this liberal offer in The Atlanta Daily Constitution. The genuineness of this offer is fully guaranteed by the publishers.

New Mexico Wants Statehood.

Las Vegas, N. M., November 12.—A large number of citizens, headed by a brass band, turned out today to meet the senatorial committee which is on an official trip to the territories seeking admission into the union. There were numerous calls for a speech from Senator Beveridge, chairman of the committee, but he uniformly declined.

Dr. Lyon's PERFECT Tooth Powder

AN ELEGANT TOILET LUXURY.

Used by people of refinement for over a quarter of a century.

MEN, LISTEN!

I USE PELVIC METHODS

I cure all diseases of Men without surgery. There is nothing like it; investigate elsewhere first, then see me and you will be convinced. I will explain, free of charge, how you can be cured, if you will either write me your symptoms or call upon me personally.

BLOOD POISON cured forever, also Rheumatism, Paralysis, Piles, Fistula, Kidney, Bladder and Skin Diseases. If I cannot cure you I will tell you so. I treat all my patients myself. Do not fail to investigate, as it will pay you.

J. R. LEATHERMAN, M. D.
600-601 Austell Building, Atlanta, Ga.
Hours, 8:30 a. m. to 7 p. m. Sunday 10 to 1.

Hunnicutt & Bellingrath Company,

Have Moved to

60 N. Broad St.,

Where they are prepared to do all kinds of Sheet Metal Work, Cornices, Sky Lights, Metal Ceilings, Slate and Tin Roofing, Hot Air Heating.

Repair Furnaces, Stoves and Ranges.

Stove Pipe, Grate Baskets. Get our prices and save money.

A large stock of Gas Fixtures, Mantels, Tile and Grates at very low prices.

Hunnicutt & Bellingrath Co.
60 N. Broad St.

REFUSED AID TO DYING BOY

Heartlessness of a Chicago Druggist When Asked to Help the Injured.

Chicago, November 12.—(Special.)—Lying on a stone sidewalk, and suffering intense pain, George Manning, 14 years old, was refused admission to a drug store on Western avenue today. A doctor who was also present, the police say, refused to assist the boy or even to examine the nature of his injuries. Police officers and citizens begged the druggist to take the injured lad into his store for examination, but they say the man refused and the policemen were compelled to carry the boy to a patrol box at Jackson boulevard and Western avenue.

A call was sent to the Warren avenue station and the victim was removed to the county hospital, where it was found that he had sustained a fracture to the skull, fractures to both arms, and other injuries. The doctors said he could not recover.

The police were severe in denouncing the druggist and physician. No action, however, was taken against them.

Young Manning worked as a messenger for the Allis Chalmbers Company. The boy attempted to board a moving train on the Metropolitan Elevated railroad at Congress street and Western avenue. The gates were closed, and the lad was thrown from the platform to the ground, striking on his head.

First Section of Dock Arrives.

Washington, November 12.—A telegram to the bureau of construction and repair from Pensacola, Fla., tells of the safe arrival there of the first section of the dry dock which started from Havana more than a week ago. The other section will be brought over immediately and the work of rebuilding the dock will begin under the supervision of a naval constructor recently ordered here.

CENTRAL WILL GO INTO PENSACOLA

Chattahoochee and Gulf Road Will Build an Extension.

TO ACQUIRE YELLOW RIVER

First Definite Step Toward Entering Pensacola Was Taken Yesterday — Question Has Been Under Consideration for Some Time.

Savannah, Ga., November 12.—(Special.) A meeting of the stockholders of the Chattahoochee and Gulf Railroad Company was held today, when the recommendation of the directors providing for an extension 24 miles in length from Sellersville, Ala., the present terminus, to Floralla, Ala., was adopted. Bonds to the amount of $4,500 a mile and stock to about the same amount will be issued for the construction.

When the extension is completed it is likely the present line will be leased to the Central railway, by which it will be operated. President E. T. Comer, of Macon, presided over the meeting.

This means that the Central of Georgia will have a line into Pensacola. At Floralla the new line will connect with the Yellow River railroad, which extends to Crestview, Fla., on the Louisville and Nashville, a distance of 26 miles.

It is understood that the Yellow River will be acquired and that the Central will then build into Pensacola. The question of entering Pensacola has been under consideration for some time, but the action taken today is the first definite step looking toward the construction of the new line.

WALTER S. LOGAN, WHO WAS ONE of the clerks in the Atlanta postoffice, died in the Grady hospital at 3:15 o'clock yesterday afternoon. He was operated on for appendicitis Monday. The funeral services will be held from the Colored Congregational church this afternoon at 2:30 o'clock.

ABSOLUTE SECURITY

Genuine CARTER'S LITTLE LIVER PILLS Must Bear Signature of Brent Good

SEE GENUINE WRAPPER.

Very small and as easy to take as sugar.

CARTER'S LITTLE LIVER PILLS.

FOR HEADACHE.
FOR DIZZINESS.
FOR BILIOUSNESS.
FOR TORPID LIVER.
FOR CONSTIPATION.
FOR SALLOW SKIN.
FOR THE COMPLEXION

Price 25 Cents | GENUINE MUST HAVE SIGNATURE. Purely Vegetable. Brent Good

SEE GENUINE WRAPPER

PRINTED ON RED PAPER.

P. H. SNOOK & AUSTIN

ARE SHOWING

This Week Great values in Fine Furniture, Carpets, Portieres Rugs and Mattings

Elegant Furnishings at Moderate Prices.

MURDER CHARGE AGAINST NEGRO

Thad Boyd Is Arraigned in Athens for Killing Brother in Law.

Athens, Ga., November 12.—(Special.)—In the superior court this morning the case of the state against Thad Boyd, Jr., was taken up for trial. Boyd is a negro, who a few weeks since killed his brother in law, Henry Oliver, by shooting him through the head five times. The state claims it to have been willful murder, the defense insists that Boyd was led to do the act by seeing Oliver attempt to kill old man Thad Boyd. The case is being vigorously fought on both sides.

Grand Jury Investigating.

Judge Russell announced to the grand jury yesterday afternoon that it had been brought to his attention that the law requiring merchants or others employing women to provide seats whereon they might rest at times during work hours was being violated in this county. He charged the grand jury to make a strict investigation of the facts and to return indictments in all cases where the evidence showed this law to have been violated. The grand jury is now making the necessary investigation.

May Erect New Court House.

The Clarke county commissioners made their annual report to the grand jury yesterday, and, according to this report, the conditions of the affairs of the county is excellent. Among other things, the commissioners recommended that the county exchange the present court house building, with half the court house lot, for half the city lot and $25,000, with which to construct the county's half of the proposed joint city hall and court house building. The grand jury will act on this recommendation tomorrow, and it is believed that they will be favorable to the proposed exchange. This will give the county a down-town court house, which will be a great convenience to all, and will give the city an uptown school house, which is badly needed.

Good Templars To Reorganize.

There is a movement on foot to reorganize Evans lodge, No. 76, Independent Order of Good Templars. This was once a very flourishing lodge in this city, but a few years since interest in the work lagged, and the lodge sent in its charter. Quite a large number of members are behind the movement to reorganize the lodge, and it will no doubt succeed.

Captain Hutchins Very Ill.

Captain M. W. Hutchins, the oldest living railway conductor in America, is critically ill at his home in Union Point, Ga. A message was received here yesterday stating that he had suffered a second stroke of paralysis, and that he was not expected to rally. Captain Hutchins was for many years the courteous and popular conductor on the Athens branch of the Georgia railroad, and served there until failing health required his retirement from active work.

Mr. Newton Oldham Dead.

Yesterday, at his home in this city, Newton Oldham, 21 years of age, died at the home of his father, J. S. Oldham, on Prince avenue. The funeral was preached this morning at 11 o'clock, and the remains interred in the family burial grounds in Jackson county.

A PRESBYTERY WILL CONVENE at the West End Baptist church on Wednesday evening, November 12, at 7:45, for the purpose of ordaining to the work of the ministry Mr. O. T. Moncrief. He will go immediately to take charge of a work in Alabama. All are invited to attend the service.

There is more catarrh in this section of the country than all other diseases put together, and until the last few years was supposed to be incurable. For a great many years doctors pronounced it a local disease, and prescribed local remedies, and by constantly failing to cure with local treatment, pronounced it incurable. Science has proven catarrh to be a constitutional disease, and, therefore, requires constitutional treatment. Hall's Catarrh Cure, manufactured by F. J. Cheney & Co., Toledo, Ohio, is the only constitutional cure on the market. It is taken internally in doses from ten drops to a teaspoonful. It acts directly on the blood and mucous surfaces of the system. They offer one hundred dollars for any case it fails to cure. Send for circulars and testimonials. Address,

F. J. CHENEY & CO., Toledo, Ohio.
Sold by druggists, 75c.
Hall's Family Pills are the best.

Jim Dumps asked in a friend to tea.
A vegetarian friend was he.
Thus argued Jim: "Now I prefer
To be a Forcetarian, sir.
I'm sure it is a better whim,
Because by 'Force' I'm 'Sunny Jim.'"

"Force"

The Ready-to-Serve Cereal

a good fad—
a better food.

Sweet, crisp flakes of wheat and malt.

THE Food of the Day.
"I have used 'Force' Food all summer. I regard it as the *ne plus ultra* food of the day—contains all the nourishing elements known.
"CHAS. T. LOGAN."

36

The Constitution.

PUBLISHED DAILY, SUNDAY AND WEEKLY.

CLARK HOWELL.....Editor
ROBY ROBINSON.....Business Manager

TERMS TO SUBSCRIBERS.

DAILY, one year	$5.00
SUNDAY (including Sunny South)	2.00
Both of above	7.00
WEEKLY, one year	1.00
DAILY, SUNDAY and Sunny South, by carrier delivery, per week, in Atlanta	12c
Outside Atlanta	14c

For six or three months at same proportionate rates as above.

POSTAGE RATES.

United States, Canada and Mexico:

10 to 12-page paper	1c
16 to 24-page paper	2c
28 to 36-page paper	3c
38 to 56-page paper	5c

NOTICE TO SUBSCRIBERS.

Our traveling representatives are W. H. OVERBY and B. M. PACK. Solicitors, T. H. HUNT, W. W. BLACKBURN, CHAS. S. MOORE and C. H. DONNELLY.

Our city collectors are Messrs. JAMES T. CARTER and CLAUDE A. VIRGIN. Be sure that you do not pay any one else.

CONSTITUTION PUBLISHING CO.

The uniform rate of $5 a year for The Daily Constitution, six days in the week, and of $7 a year for The Daily Constitution and The Sunday Constitution and The Sunny South will apply without exception, and no traveling agent or solicitor is authorized to take subscriptions for The Constitution at a less rate. By city carrier delivery to any address in Atlanta, 12 cents a week, for Daily and Sunday and Sunny South.

NICHOLS & HOLLIDAY, Constitution building, sole Advertising Managers for all territory outside of Atlanta.

ATLANTA, GA., November 13, 1902

The Plan of a Peacemaker.

Lord Charles Beresford, who is at the head of the English navy, does not none after an everlasting ruction on land and sea. Although he is one of the best sea-fighters of the world, yet he has no heart in the work of incarnadining the oceans and sweeping the seas with sixteen-inch turret guns. On the contrary, he wants "a universal peace," and in order to get it he wants the United States and England to agree to fight together for it!

He believes that an alliance between the two Anglo-Saxon powers, accompanied by an announcement to the other powers of the earth that wars must cease and arbitration adjust international differences will do the business. His plan has the merit of being more tangible and effective than the general disarmament lately advocated by the czar and it is the logical sequence to the establishment of The Hague tribunal.

It means, of course, that Uncle Sam and John Bull are to take on the job of policing the earth and patrolling the seas. In order to do this so effectually as to keep the other fellows in wholesome awe and order both countries must advance their naval and military establishments to the highest efficiency. It would be futile for them to command the peace and yet be powerless to crack the noggin of the chap who refused to obey the order. So that Lord Beresford's plan means that the combined armies and navies of America and England shall be able any day to go anywhere on the globe and lick promptly any combination that could be set in opposition to them.

As for the czar, he is committed to follow any policy that will end wars and ensue peace. The emperor of Germany, certainly, is a very obtrusive war-lord, in his mind, but he is by no means the great international "It," and would think a couple of times or more and right hard before he invited the pricks of English bayonets and the prows of American ships. As for the other powers, we could bunch the whole of them and put them out of business by backing over them!

With such an alliance, if formed, there could remain no doubt that its sword laid across the table of war councils anywhere would at once convert the parties belligerent into suitors for arbitration and peace.

The Issue Shaping.

There is little in the results of the late congressional election to encourage the hope of the intelligent and independently inclined minority of republicans favoring tariff revision that their party will honestly and effectively undertake to right the abuses of the Dingley act. It is impossible for the abstract republican mind to take anything but an abstract view of the so-called general prosperity attributed by it to the so-called protective policy. It is sufficient, in this short-sighted viewpoint, that industry and commerce have expanded in spite of possible defects in the existing tariff—if, indeed, the existence of defects is suspected. Senator Hanna sounded the keynote of his party's 1904 campaign when he admonished his fellow republicans to "stand pat" on the "let well enough alone" policy, particularly as to the tariff, and would-be tariff reformers within the party will be summarily commanded to "go way back and sit down."

This, if it be the 1904 programme, will greatly simplify and strengthen the democratic plan of campaign on a very vital issue. The alarming growth and workings of the trusts has served to strongly accentuate the high price and monopoly-fostering effect of scores of items on the present tariff schedule designed to "protect infant industries" that have grown into fully matured and able-bodied trusts. While a majority of republicans will ignore a concrete investigation of such palpably self-evident facts, there are others who back their ballots with a little honest thought who will refuse to contribute so directly to the perpetuation of trust supremacy. It is this conscientious element within the republican party, already exhibiting symptoms of revolt, that democratic tariff reform will appeal to, and this vote, together with that of a large and growing non-partisan element, will lend a potent support to the democratic sound government propaganda in the next presidential election.

Already we note a tendency on the part of some over-zealous protection organs to read the exponents of "the Iowa idea" and the "New England idea" of tariff reform out of the republican party. With reference to the latter, The Portland Oregonian remarks that "there is little choice between a free raw material republican and an avowed democrat." The recalcitrant republican leaders will be muzzled with prospective plums in due time, but that will not stop the defection from the rank and file of the party.

There is one aspect of the coming great campaign, at least, that is calculated to fill the democratic soul with equanimity and sanguinity.

Atlanta Lecture Association.

The seventh annual season of the Atlanta Lecture Association promises to be one of the most notable in the history of the organization, both in point of ability of the speakers who have been secured and the personnel of the members composing the association.

The course was opened by the Hon. Thomas E. Watson in his famous address on "The South," and perhaps no speaker who has ever appeared on an Atlanta platform delivered a more able, scholarly and thoroughly interesting address than this eloquent historian and orator. Such a beginning augured well for a successful season and from all indications the members of the association have every right to feel gratified at the entertainment and instruction in store for them.

Tonight Dr. Edwin Ansley Alderman, the president of Tulane university, will speak in Atlanta. Dr. Alderman is a member of the Southern Education Board and is the director of its affairs in the southwest. He is a distinguished educator, an able speaker and a most effective worker in all that concerns the educational advancement of the southern people. His talk on the "Southern Boy and His Opportunity" will bring out the knowledge acquired in many years of active work and careful investigation along the line of the educational conditions in this section. He will no doubt be greeted tonight, as he should, by a representative and cultured audience such as the lecture association attractions always bring together.

The officers of the association are among the city's most prominent and enterprising business and professional men and they deserve the most cordial commendation for their active services in preparing the splendid course of lectures arranged for this year. Chairman Paxon, of the executive committee, has labored with most commendable zeal in securing for Atlanta the best platform talent the country affords and is to be congratulated on his most gratifying success.

A Ready-Made Platform.

Senator Hoar is a man of ripe age and long experience in public affairs. He is so conservative in action that he did not easily persuade himself to take a position of antagonism to the trusts. But when he did come to the point of framing an indictment against them he drew a bill hard for any other man, republican or democrat, to improve in any part.

In the first place, he declares that trusts lead to "the destruction of competition," which is the very thing that Senators Lodge, Aldrich and Hanna deny, while the president and Secretary Shaw insist that trusts lead to such active competitions as to destroy their monopolies speedily and bring prices quickly to a normal level! This makes up a serious case for the learned doctors of the party to handle. Senator Hoar will have the best of the argument, but the others can outvote him and determine that they will try their nostrum again on the public credulity.

Senator Hoar also says that trusts "destroy local public spirit through the management of industries by absent capital." But the president thinks those are small matters that can be cured by a provision of law requiring the trusts to make a public showing of how much they are monopolizing trade and how enormous are the profits they are filching from the people!

The senator also charges them with being evil by reason of "their secrecy of methods, by their management for the private benefit of the officers, by fraudulent capitalization, and by the power to corrupt elections and courts, and to show insulting indifference to public opinion!"

We hardly think it possible for any committee of democrats in the national convention of 1904 to formulate the public and private iniquities of the trusts in terser and more telling phrases than those we have quoted from one of the most eminent republicans of the age. His brief and pungent indictment of their devilries is fit to make an anti-trust platform for every equal rights American, of whatever past political affiliation, to stand upon and from which to launch his ballot-bolt for their destruction.

As the president has said, however, the whole subject and all responsibilities attaching to it are up to the republican party and it has only two years in which to satisfy the demand of the American people from a government of, by and for the trusts. No sane and impartial man believes the party is competent to solve the problem satisfactorily, and so it behooves the democrats in congress to force the issue upon them in a broad and plain fashion that will discover to the country the fullness of the hypocrisy and impotency of the republicans in this battle against the trusts.

The Molineux Case.

The end of the Molineux case will be received with a great sense of satisfaction by millions of the people. From the arrest of Roland B. Molineux upon the charge of having perpetrated a diabolical murder for the gratification of a most trivial motive until his full acquittal thousands of reading Americans have followed the case with interest.

For four years he has been a prisoner resting under this horrible accusation. He was convicted and sentenced to die in the electric chair. The highest tribunal of the state reversed the trial court and granted him a new trial, and from it he emerges a free man. All through this awful interim Roland Molineux has demeaned himself admirably. He has shown no truculence, no fear, no bravado. Sustained by the devotion of his parents and friends, who have bankrupted themselves for his deliverance, and by a conscience void of guilt, he has confidently believed that justice would not fail him.

The case will be a celebrated one always in the legal history of the nation and the feature of it that will be always most gratifying is the vindication over fearful odds that has come to an innocent man and the joy his release has given to that brave, gentle, loyal father who has never faltered in his labors to redeem his son to life, liberty and character.

The Refuge of Roosevelt.

Now comes the president with a plea of confession and avoidance with respect to the verdict of the late elections and the duty imposed upon himself and the party by their interlinear commandment. He has said himself, with impulsive truth, that the republicans have been retained in full power that they may be without excuse hereafter if they fail to afford the people relief from the oppressions of trusts and monopolies. He realizes that there is on that subject no divided responsibility, no chance of cross-purposes, no escape by charging the evils of the case up to the democrats.

But how does the president propose to meet the situation? Most men would promptly say, judging from his vaunted courage and frankness of character, that he will at once commend to congress a prompt revision of the tariff and the tearing out of every schedule that has too evidently become the shelter of trusts and monopolies! That is the plain, straightforward course that nine of any ten honest men would suggest and prefer. But that is exactly what the president announces he positively will not do!

President Roosevelt says that the tariff and the trust questions are two issues. In his opinion they do not work under the same yoke and must only be dealt with separately—each in its season and after methods essentially different. In fact, the president is already hedging and trying to postpone the evil day of having to do something radical and tangible to satisfy growing popular demands.

As to the tariff, the president intends to recommend a commission—a vague and irresponsible body of men who will absorb all the time they are commanded in making "investigations" and recommending tariff "adjustments." Of course, this will be a most attractive tub to throw to the whale and enable the president and his party to claim immunity from tariff action of any sort until after the next election. Clever scheme, is it not?

And, then, as to trusts, how excellent is the plan of setting the attorney general after them in the courts—courts that are happily selected for their ability to delay action on the real issues in the cases—until after 1904! And with these thin and almost insulting subterfuges the republican party will seek to escape doing anything for the relief of the people until the people shall have given them four years more of power, or bodily kicked them off the earth in sheer disgust of their duplicities!

The German newspapers are lampooning poor Sarah Bernhardt with full beer-garden vigor. Sarah ought to come to America oftener. We are the only gallant and easily grafted people on earth.

Somehow that report of Roosevelt's purpose to urge the reduction of southern representation in congress smells to us like an undressed badger skin.

Instead of monkeying with Porto Rican affairs, Senator Spooner would better keep his gun sighted on the Lafollettans at home.

Louisville still lives partly in the age when a preacher will kick against the erection and ruction of a pipe organ in his church.

If Senator Penrose should fail to secure a reelection, it will seriously slump the cold tea trade in the senate restaurant.

Uncle Joe Cannon was plenty wise enough not to let his speakership boom get roasted in the campaign incubator.

It is not thought that J. Pierpont Morgan visited Mark Hanna in order to give a hunch to the Ohio republican ticket.

A deadlock in Colorado will be better than the return to the senate of such a dead cock as Ed Wolcott.

Reed Smoot, the Mormon apostle who is to come to the senate, needn't feel so lonesome up there!

Now we suppose it will be all right to refer to Hon. William Lorimer once more as "Sunny Bill."

We take it that General Uribe-Uribe surrendered and marched into camp by twos.

The press of Texas declares that the pistol toter must go. That's right—make him go off!

"JUST FROM GEORGIA."

Rock Him to Sleep.

He sich a lil' trouble
Ter worry wid en keep!
Take him ter his mammy:—
Rock him ter sleep!

He min' you er de lilies
What neither sow nor reap;
Take him ter his mammy:—
Rock him ter sleep!

He gwine in de worl' now?—
De worl' 'll make him weep!
Take him ter his mammy:—
Rock him to sleep!

* * * * *

A Financial Failure.

"I'm afraid that new genius you discovered will never be a financial success."

"Why? What's he been doing now?"

"Neglecting to seize his opportunities. Fell overboard the other day, was half-drowned and refused to write it up for the newspapers—and his new book just out! You call that genius?"

* * * * *

By the Wayside.

Hearts that roam the world today,
Seeking fairy bowers,
When Love woos us by the way,
Hidden in the flowers.

* * * * *

A New Southern Singer.

The late Gordon Coogler once said that his influence would be felt in American literature, and time has verified that prophecy. Thus, in the poems of George Newman Ward, of Alabama, the reader is aware of that influence—try as he may to close his eyes to it. Mr. Ward's effort is entitled, "Love: Was I To Blame? And Other Selections," and here are specimens of Mr. Ward's work:

"The Beauty Who Was Dressed in White" is the first poem in the volume:

"I saw a lass at church last evening,
Most beautiful to behold;
I noticed a beauty spot on her left cheek,
But 'twas a natural mole—
Not something artificial,
Which is carried away at night;
No—She's too sweet and modest for such—
The beauty who was dressed in white."

And here is a specimen stanza from a lyric, "To Vesta:"

"The cricket's song
Goes all night long
In tones so sad and dreary;
It makes me sad,
It drives me mad—
In fact, it makes me weary!"

And here is one "On Presenting to a Friend a Belt Made from the Skin of a Snake:"

"Wear the belt, for with my hands
I tore the hide from an unnamed snake;
Then dressed and tanned it—
For mere curiosity's sake,
To present it to my friend."

And so on—in a volume made up of as "purely original verse" as was Coogler's—a verse that insists on a hearing, and gets it—as in this instance, and which will command the attention of critics everywhere.

* * * * *

An Author's Diversion.

"Is the author in?"

"No, sir—he's out, getting up an appetite for breakfast."

"What time does he breakfast?"

"No time at all, sir—just gets up the appetite."

"And what do you do around here?"

"Rattle the knives an' forks, sir, an' ring the bell for the benefit of the neighbors."

* * * * *

Then and Now.

I.

The ancient, dear writers—
A wonderful throng!
And they died in a garret,
To live in a song!
They told us the story
At which the world thrills,
Locked in a rude corner
From bailiffs with bills.

II.

The modern, mad writers
Who thunder away—
They live in a palace,
And die in a day!
They tell us no story
Humanity feels,
And ride to Oblivion
On automobiles!

* * * * *

Mr. Edwin Markham hasn't given us any poem about Taurus lately, and we are in total ignorance of what "the kings of Orion" have been doing since the coal strike.

* * * * *

A Billville Love Letter.

A correspondent sends us this fragment of a Billville love letter, which is a curiosity in its way:

"Dear Bill—When air you a-comin' to the settlement agin? The world is so lonesome without you, though the weather is first-class. I spent yesterday killin' snakes, which air plentiful yit, an' thinkin' of you. I 'spose you know that Jim is in jail, an' Tom only escaped the legislatur' by 10 votes? We orter be thankful fer this Injun summer weather. I've killed enough rattlesnakes to make rattles fer all the babies in the settlement—all because Providence sent us such bright weather. They ain't any news to tell—'cept that dad ketched a 'possum last night, an' I'm a-cookin' of it with one hand, an' a-writin' to you with the other."

* * * * *

Two of 'Em.

One, rich in gold, with thought profound
Fears still a sad Tomorrow:
Another, to a fiddle's sound
Just shuffles off his sorrow.

* * * * *

A Georgia genius, rude of speech, says: "Looks like March has blowed November's ringlets six ways for Sunday!"

* * * * *

Home Thrust.

"Do you believe the office should seek the man?"

"In some cases. How much are you short?"

* * * * *

The freedom of Molineux is all right—if he doesn't whirl in and write a book about it.

* * * * *

The Rhyming Correspondent.

The rural correspondent has written of the settlement in rhyme, this week, as follows:

"I have not writ in many days—
Locked up as in a prison
With a slight return of fever,
Also, of rheumatism.

"Rheumatism is in the blood
Of reaper and of sower.
(Oh, may we never have a flood
Like that which came on Noah!)

"There is no news to write about:
Oh, may we keep our stations,
And early run the heavenly race,
With Paul, in Revelations!

The correspondent can be forgiven the irrelevancy of lines where rhymes were imperative, but we recommend that he read his Bible more carefully in future.

—F. L. S.

WILL KING COTTON MOVE FROM DIXIE?

Acording to recent reports received by the Liverpool chamber of commerce, very satisfactory cotton growing experiments are now being made by the British colonists on the west coast of Africa.

The crop is said to mature in ninety days, and the American seed planted has produced results fully equal to the parent stock. Next season Egyptian seed will be tried.

Labor gives some trouble. At 4 cents a day, the present rate of wages, it is doubtful whether the natives will come up to the requirements of a big plantation system, and yet it would be risky to suddenly increase their pay.

President Jones, of the Liverpool chamber of commerce, is quoted as saying: "If we could transport the negro population of the southern states to Africa, Great Britain would be independent of the rest of the world for raw cotton, but I do not believe it is possible to secure American negroes for our new cotton belt. Still, the outlook is promising, and the railways and steamships charge no freight for African cotton."

In this indirect way it will be seen that an effort will be made to give British cotton, grown in Africa, the benefit that would result from a protective tariff. This phase of the situation may have some effect upon the industry in this country, and it would not be suprising if the southern states should adopt the policy now pending in the Georgia legislature, viz, of exempting manufactures from taxation. This would soon cause the bulk of the southern crop to be manufactured at home, and the south would be enriched before the competition of other lands could become formidable.

But this is no new thing—this story of successful cotton production in other countries.

Egypt has never been a menace to us, because her output is limited by natural conditions which cannot be overcome. England tried to force the increase of the cotton crop in India during our civil war, but with with little success.

The entire product of Japan, China, Mexico, Central America, Brazil, Africa and Asiatic Russia has heretofore failed to shake the south's practical monopoly in cotton.

Even when southern negroes were sent to Africa they did not help the new cotton territory. What Booker Washington's Tuskegee industrial missionaries will do, it is too early to predict. They will need a few seasons for their experiment.

A few years ago Russia, with her usual far-seeing policy, sent two experts to the south to study our methods of cotton culture.

They were scientists and gentlemen with credentials from their government and their minister at Washington. After traveling through this region, they selected the model plantation of Hon. William L. Peek, in Rockdale county, 6 miles from Conyers, and made the planter's house their home for two years.

Colonel Peek gave the Russians all possible help in their work of investigation, and under his guidance they became practical cotton growers. Finally, they returned home to apply their newly acquired knowledge to the production of cotton on a large scale in Asiatic Russia.

This was about seven or eight years ago. What they have done in their appointed field of work has not been made known to the outside world. They have spoken in a confident way of the successful results expected from their operations, but as yet the cotton grown under Russian auspices has not made itself felt in competition with our southern product.

King Cotton is doubtless a fixture here in Dixie for many years to come, if not for all time, but the efforts made to extend his dominion in other lands should receive our close attention.

The disappearance or migration of an industry, even when apparently rooted to the soil, is by no means an improbable thing.

The best informed scientists and travelers of Oglethorpe's day were convinced that Georgia and South Carolina's silk, wine, tea and indigo would be highly profitable in the face of the world's competition.

For some time these products satisfied our colonists. European royalty wore our silk and the club men of London smacked their lips over the Georgia wine which was exported to compete with the vintage of France and Spain.

In a moderate way our silk prod were encouraged. The possession of a certain number of mulberry trees for the support of silk worms freed the owners from taxes. The prohibition of rum of course encouraged wine making.

These industries were flourishing, when cotton began to loom up as an important plant. At first its production was confined in the main to small potatoes, but it slowly drove out silk. For awhile tobacco beat it as a profitable Georgia product, but Whitney's invention of the gin revolutionized everything.

Silk was forgotten; tobacco received very little attention; wine gave way to whisky; tea was neglected; indigo was given up, and the Georgia stock-raiser with his herd of 5,000 cattle was a thing of the past.

These industries were abandoned because they were less profitable, compared with cotton.

Now, let some unexpected development in other quarters of the globe make southern cotton an unprofitable crop, and it will follow its predecessors, some of which, such as wine, tea, silk and stock raising show signs of reviving.

In discussing a question like this we should be on our guard against positive assertions and glittering generalities.

Great changes in a nation's industries have occurred in the past, and may come again.

King Cotton has not reigned more than five generations, and in this age of wonderful progress, even the wisest cannot intelligently predict his status, or his richest dominions, fifty years hence.

Modern invention has made cotton as warm as wool, as fine as silk, but it is possible that the ramie plant will be its equal in the near future.

Before the age of steam, electricity, and other wonderful discoveries and inventions, it took centuries to colonize and develop a continent; now, it is the work of a few decades.

Africa, the Orient and the countries south of us, are leaping forward as if by magic.

No one is bold enough to attempt a forecast of our material progress for even the next quarter of a century.

King Cotton, however, is still with us.

How can we best prolong his stay and make him a more powerful factor of our prosperity?

In trying to answer these questions we should not get rattled and lose our nerve. If we find old systems and policies in our way. If a new line of march is the best, from a practical standpoint, we should take it, and not waste time in opposing it simply because it is new.

If the exemption of factories from taxation promises to build up and enrich the south and prolong her monopoly in cotton, then, take care of the factories, I say.

If this policy be unfair to the farmers, there is a way to equalize matters in the shape of bounties for certain yields or developments of some products, as has been done in other states and countries.

Commerce will soon take care of itself, even without the aid of state and federal commissions. The trader always has the best of it—it is the factory and the farm that have the hardest time in the south.

WALACE PUTNAM REED.

STATE GOSSIP CAUGHT IN CAPITOL CORRIDORS

THE ways and means committee of the house introduced some new features in the general tax bill yesterday. The committee is getting the bill in shape to go to the house next Monday.

It was decided to put a tax of $300 on the manufacture of coca-cola, a tax of $200 on every wholesale dealer and a tax of $10 a year on every retail dealer in that beverage. If this feature of the bill becomes a law it will mean that every soda fountain and every little store that retails coca-cola must pay an annual specific tax of $10.

The tax on cigarettes was raised from $10 to $25, and it was provided that this tax must be paid by every dealer in tobacco who furnishes cigarette papers to his customers, or who keeps them anywhere around his place of business where his customers can procure them.

The committee adopted the section of the bill which puts a tax of $10 a day on every show in every midway given in the state. This is practically a prohibitive tax, and if it goes through will have the effect, no doubt, of doing away with the midways and the spielers at state and interstate fairs.

The tax on all baseball and bicycle parks was fixed at $50 a year in cities of more than 10,000 inhabitants; at $25 in cities of less than 10,000 and more than 3,000, and at $5 in all cities or towns of less than 3,000.

It was decided to double the tax of last year on all persons or firms engaged in making abstracts of title. The tax is fixed at $50 for all cities of more than 20,000, at $25 for all cities of less than 20,000 and more than 10,000, and at $10 for all cities and towns of less than 10,000.

The committee struck out the proposed tax of $10 on book agents on the ground that it would tend to suppress a worthy calling, and might prevent good literature from getting into the country districts.

The bill will probably be completed within the next few days.

Bill To Remove College.

AN interesting session was held yesterday by the general agriculture committee of the house. The special object of the session was to consider the bill by Mr. Carrington, of Madison, which proposes the removal of the college of agriculture and mechnic arts from the state university at Athens, to the town of Comer, Ga., in Madison county. Measures looking to the removal of this college from the university have been before the legislature every year for ten years past, but the usual objective point is Griffin, where the state experiment station is located.

Mr. Carrington spoke in favor of his bill, while former Speaker John D. Little, Judge George F. Gober and Dr. H. C. White, professor of chemistry and head of the college of agriculture, made strong arguments against the bill.

The committee heard argument for two hours, but took no action on the measure, postponing further consideration until Friday afternoon at 3 o'clock, when the committee is requested by Chairman Calvin to meet again in room 21 at the capitol. At that time Colonel W. L. Peek, of Rockdale, will speak in favor of the bill while Chancellor Walter B. Hill will speak against it.

Crumbley Retains Seat.

THE committee on privileges and elections, before whom was heard the contest of G. Y. Harrell versus J. D. Crumbley, for the seat in the house for Stewart county, unanimously reported to the house yesterday that Mr. Crumbley was entitled to the seat and that there was no ground whatever for his removal.

Mr. Harrell, who was formerly member from that district, was the regular democratic nominee for the house from Stewart county. There were local issues on which a fight was made against Mr. Harrell. Only two days before the election Mr. Crumbley's name was placed before the people, without his consent being obtained, and he was elected by a majority of 228 votes.

The house will probably take up and adopt the report of the committee today.

Edgewood Bill Tabled.

AFTER a long and interesting discussion the committee on corporations yesterday decided to table the bill providing for a new charter for the town of Edgewood, of which Mr. Candler, of DeKalb, is the author.

It appears that a number of factories and mills which are within what would be the corporate limits of the city of Edgewood, should the bill become a law, object to a charter being granted because they would be taxed to support the municipal government. They claim they do not want and do not ask any benefits from such a government, having all the police protection, water supply and everything else they need.

The citizens out there are anxious to get a city charter and bring in these corporations so they can establish schools, for which the bill proposes an issue of $10,000 of bonds. Colonel R. F. Abbott appeared before the committee in behalf of those who opposed the measure. The bill will be taken up again at a later meeting of the committee.

Military Recommendations.

THE annual report of Adjutant General J. W. Robertson was issued yesterday and is ready for distribution. It contains much data and information of interest to the militia of the state.

Inspector General W. G. Obear makes many important recommendations with regard to the betterment of the service. Colonel Obear recommends among other things that the maximum number of men in a company shall be sixty; that the military schools be made a separate part of the state forces; that uniforms be issued on the installment plan; that the military regulations be revised; that the duties of the inspector general be prescribed in the regulations; that annual encampments be reestablished; that voluntary encampments be prohibited; that a schedule of instruction be prescribed for officers and men; that the regulations charge commissioned officers in cities with the responsibility of seeing that all troops are kept in readiness for call for riot duty; that a simpler method be devised for keeping records; that two hospital and ambulance corps be organized; that a surgeon be sent out with all troops ordered on riot duty, and that more stringent regulations be enforced regarding the care of property.

A record is being prepared in the adjutant general's office of all the commissioned officers in the state. Including the "Georgia colonels" there are about 300 of these.

Election Is Ordered.

GOVERNOR TERRELL yesterday issued an order for an election for senator from the eighteenth district to succeed the late Senator Patrick J. Sullivan. The election is to take place on Saturday, December 6, and the ordinaries of each of the counties in the district are directed to give notice of it by proper publication. It is said there are already two candidates in the field for the senate.

LETTERS FROM THE PEOPLE.

State Normal School.

Editor Constitution: The demands of the day make normal school facilities an indispensable necessity to the teachers of our common schools. Up to a comparatively recent date such special preparation as this class of institutions furnish has had to be obtained in other states entirely. Finally, however, the state enterprised and made the beginning that we now have in the little normal school plant in Athens. To those who can find room there this institution is, to a creditable degree, furnishing special training for their work as teachers without the additional cost of travel and expensive board involved in going away to such places as Nashville and Chicago.

Visiting the state normal a few weeks ago, I found a congestion that could not but confuse, while President Branson told me he had of necessity turned away over 200 applicants since preparation for the fall work there begun. I hear that many more have, since I saw Mr. Branson, sought earnestly for admission, but could not be accommodated. Furthermore, the faculty is cramped for lack of room to work till their perplexity is distressing and their consequent inability, after all their faithful efforts to do their best, which they are all creditably ambitious to do, is irritating and mortifying to them, and not exactly fair to the students.

Therefore, in the name of our children, yours and mine, and those of our fellow-citizens to whom the debt is due of the best trained and most efficient teachers we can furnish them, and in the name of our school superintendents, so far as my observation has gone, a class of earnest, conscientious public servants without exception, carefully conning for said sort of teachers, and some times sorely perplexed by inability to find such as they want to supply us with; and in the name of those teachers who are put at a disadvantage as compared with others, because they cannot get in to share with them the advantages of the Georgia state normal, because there is not room provided, being thus unfairly discriminated against; and in the name of those who do find admittance, but do not get all the return they might for their time and labor and expense there, because full, reasonable facilities are not furnished, especially in the matter of working room: and in the name of the sorely disadvantaged faculty, cramped by the inadequacy of facilities indicated by the four ordinary recitation rooms and corresponding possibilities, I appeal for the $50,000 asked of the Georgia legislature for the improvement of this plant, if possible, without embarrassing the state. But the idea of embarrassing the state with a $50,000 grant for such a purpose, while it is adjudged reasonable to make such liberal use of state funds in other directions, is almost, if not quite, laughable.

That best of books, the Bible, so full of wise things for the help of men for this world as well as for the world to come, has, among those wise things, this nugget: "There is that scattereth and yet increaseth, and there is that withholdeth more than is meet, but it tendeth to poverty." This text finds illustration in the many instances like the state normal school provisions of Georgia, which leaves the state poorer in her supply of fully trained teachers, because it does not provide for all, and does not fully provide for any. Having taxed the state for a plant, it is only good wisdom to put enough into the enterprise to make it supply the demand.

ROBERT P. MART.

Appalachee, Ga.

Darling Leaves for Norfolk.

Washington, November 12.—Assistant Secretary Darling, of the navy, left this afternoon for Norfolk, Va., to be absent several days. While there the assistant secretary will have the opportunity to inspect the North Atlantic squadron now assembled there on its way to Culebra Island for the winter maneuvers.

WITH THE STATE PRESS.

South Georgia Sleepers.

If south Georgia secures the sleeping car acommodations which the Central railroad has been requested to furnish the credit for the improved service will rightly go to Editor Henry M. McIntosh, of The Albany Herald, who inaugurated the movement and has been pushing it actively through his excellent paper ever since. Editor McIntosh has a record for work accomplished that is most creditable and when he advocates any cause for the advancement and improvement of his section, he invariably makes a success of the venture. It is said he has not lost a political contest in which he has taken active part for the past twenty-five years. Editor McIntosh is now urging the establishment of sleeping car connections with his section of the state. The following editorial on this subject recently appeared in The Herald:

"Southwest Georgia has heard nothing as yet which would seem to indicate that the Central of Georgia railway has given anything like serious consideration to southwest Georgia's demand for a sleeping car service between Atlanta and Albany. But we have no idea down in this neck of the woods of giving up the fight. We are not easily discouraged when the goal for which we are striving is desired as ardently as we desire these sleeping cars, and Mr. Egan is going to keep hearing from us at short intervals until he gives the matter his earnest consideration. For he has only to consider it to see that southwest Georgia is entitled to the service she seeks and that sleeping cars between Albany and Atlanta would yield good revenue to the Central road or to the Pullman company, as the case might be. The matter is one in which this whole section is interested. From as far south as Thomasville and as far west as Dothan, Ala., come hundorsements of The Herald's effort to induce the Central to put on the sleepers, for they are regarded by our people as a real necessity. It is rather a startling fact, but it is nevertheless true, that not a single sleeping car is operated between north and southwest Georgia except during the winter tourist season, and then they travel through Georgia during daylight hours. How about it, Mr. Egan? Are we asking for anything we are not entitled to?"

A Better View.

The optimistic editor of The Fitzgerald Enterprise rebukes Editor Lewis, of The Sparta Ishmaelite, for the following paragraph which recently appeared in the latter paper:

"Many a man would rather pray for you than pay you what he owes you, and that is one reason why the confidence between men is dead and the devil has the country all underhold."

Editor Mercer read the item with a feeling of pious pity for his fellow worker and answered him in this wise:

"Confidence between men is not dead. It was never greater in the history of the world. Millions of transactions involving many millions of dollars every day are based on the confidence reposed in our fellow-men. The devil has as little showing in this country and at this time perhaps as ever before in his long career. We admire the brilliancy of the editor of The Ishmaelite, but his pessimism pals on us. If we thought it would do any good we would pray for him."

Still an Editor.

Mrs. Marie Louise Myrick, who is making a great success of her Americus newspaper, is delighted that Captain John Triplett has determined to retain the editorial control of The Thomasville Times-Enterprise, with which he has so long been identified, and pays him a most graceful compliment through the columns of her paper. The Times-Recorder has increased from six to eight pages in size and is making a splendid showing in the way it handles the news of the day. The paper is now a valuable property.

Alexander H. Stephens.

The following eloquent tribute to Mr. Stephens recently appeared in The Savannah Press:

"Never was there born in Georgia a more illustrious man and one who labored so long and faithfully and gloriously for this commonwealth. He had a heritage of poverty, but he rose above it. He had sickness from the cradle to the grave, but his mighty spirit conquered pain and subdued the flesh in many tribulations. He might, as a great lawyer, have accumulated riches, but he lavishly spent nearly all of his income in boundless hospitality, education of needy young men, and constant alms. He was a renowned orator, but he was an oracle of what he deemed eternal principles, and not a courtier or demagogue. He was in the highest sense a statesman, and his every effort was for the preservation of constitutional liberty. He had strong antipathies, but learned to reverse revenge. He had the valor of a lion in the frailest of human tabernacles, but his heart went out to the poor prisoners behind the jail bars and he believed them less guilty than many who were free upon the streets. He was racked with disease, sorrowful in spirit, and for long years crippled, but he was a prodigy of labor and left behind a monumental and invincible defense of the southern people and their cause."

WANTS DISTRICT FARM SCHOOL

Senator Jordan Author of Bill To Establish Agricultural Institutions.

Session in the Upper House Yesterday Was a Busy One—A Number of New Measures Were Introduced and Several Bills Passed.

The senate had a busy session yesterday morning. A number of measures were introduced, four senate bills were passed and one was lost, it not having received the requisite constitutional majority.

Senator Jordan, of the twenty-eighth, introduced one of the most important bills that has been submitted at the present session. It is a measure which provides for the appointment of a commission to investigate the feasibility of locating an agricultural and industrial school in each congressional district in the state.

The commission is to be composed of twelve members—the governor being the chairman—and each of the remaining eleven members coming from a congressional district. The commissioners are to be appointed by the governor within a short time after the passage of the act. It is provided that the commission is authorized to receive donations from the districts in the way of land for the schools.

This bill is in line with a recommendation made by Governor Terrell in his first message to the legislature. The measure was referred to the committee on agriculture, where it will unquestionably receive a favorable report.

To Equalize Judges' Work.

Another interesting bill introduced was that by Senator Comas, of the third, to authorize the supreme court to arrange the different judicial circuits of the state into districts and to rotate the judges so as to equalize the work as far as possible. At present some of the superior court judges are on the bench the greater part of the year, while others sit for about six months in all.

The senate bill which failed of passage was that by Senator Perry, of the thirty-third, to amend section 1105 of volume 3 of the code, so as to provide that the compensation of special criminal bailiffs shall be fixed by the judge of the court in which they are appointed, instead of by the ordinary or county commissioners, as now provided.

In executive session the senate approved the appointments of judges and solicitors made by the governor and transmitted to the upper house last Monday.

The following is a list of the appointments:

A. M. Raines, to be judge of the city court of Dawson for the full term of four years from December 10, 1902.

J. F. Brannen, to be judge of the county court of Bulloch county for the full term of four years from December 12, 1902.

Henry Reeves, to be solicitor of the city court of LaGrange for the full term of two years from January 1, 1903.

R. W. Moore, to be solicitor of the county court of Hancock county for the full term of two years from December 24, 1902.

E. M. Smith, to be solicitor of the county court of Henry county for the full term of two years from December 1, 1902.

Will Draft Resolutions.

On motion of Senator Lee, chairman of the penitentiary committee, Senators Taylor, Park and Golden were added to that committee. On motion of Senator Skelton a committee of five was appointed to draft suitable resolutions touching the death of Senator P. J. Sullivan. President Howell appointed Senators Skelton, Hopkins, Perry, Davis and Snead on the committee.

A resolution was introduced by Senator Middlebrooks, of the twenty-seventh, favoring an exhibit of the state's resources at the Louisiana Purchase exposition at St. Louis in 1904. The paper was referred to the committee on the state of the republic.

Senator Perry, of the thirty-third, was the author of an interesting bill introduced during yesterday's session. It provides for an amendment to that section of the code relative to the incorporation of railroads so as to relieve electric street railways from the operation of the law which prohibits roads establishing parallel lines within 10 miles of each other. The measure is designed to encourage trolley companies to operate suburban lines and help in building up rural districts.

Senate Bills Passed.

The following senate bills were passed:

By Senator Comas, of the Third—To repeal section 397, volume 3, of the code.

By Senator Perry, of the Thirty-third—To provide for the payment of costs and fees in cases in which services are performed by special criminal bailiffs of the superior or city courts, and for the disposition of the same.

By Senator Lee, of the Forty-fourth—To amend the charter of the town of Flintstone, in Walker county, so as to provide for a system of public schools.

By Senator Lisinger, of the Twenty-fifth—To insert "declared or distributed from the actual legitimate net earnings of its investments" for "the legitimate proceeds of its investments" in the fourth line of section 691 of volume 3 of the code; and to add at end of the same line the words "and does not in any manner increase its debts."

Bills Introduced.

The following bills were introduced and referred:

By Senator Sweat, of the Fifth—To prohibit the adulteration of spirits turpentine and prescribe punishment for the same.

By Senator Comas, of the Third—To require the rotation of the judges of the superior courts of this state, and prescribe the method.

By Senator Park, of the Thirty-seventh—To provide for the admitting to bail of parties who have been convicted of offenses bailable before trial, upon filing motion for new trial or bills of exceptions to supreme court.

By Senator Merritt, of the Twentieth—To provide for the election of the commissioners of roads and revenues in the county of Hancock, and stipulating the manner, time and place for holding such election.

By Senator Jordan, of the Twenty-eighth—To create a commission to investigate the feasibility of locating an agricultural and industrial school in each congressional district in this state.

By Senator Ledford, of the Fortieth—To change the time of holding superior courts of Union county, in the northeastern judicial circuit.

By Senator Worsham, of the Twenty-second—To incorporate the Forsyth school district, in Monroe county; to define boundaries; to establish a board of education; to provide revenue for school purposes and to regulate the management and control of the schools in the district.

SENATOR HOPKINS HONORED BY SENATE

Was Yesterday Elected President Pro Tem of That Body.

SUCCEEDS SENATOR SULLIVAN

He Is One of the Ablest and Most Popular Members of the Upper House—Is Chairman of the Appropriations Committee.

Hon. H. W. Hopkins, of Thomasville, who represents the seventh district in the upper house of the general assembly of Georgia, was yesterday unanimously elected president pro tem. of the senate. He succeeds the late Senator Patrick J. Sullivan, of Augusta, who died last week.

Senator Hopkins is one of the most popular members of the legislature and is a lawyer of statewide reputation and ability. He has already represented his county and district in the general assembly and has a splendid record as a conscientious and faithful legislator.

During the session of 1894 and 1895 he represented Thomas county on the floor of the house and the next session the seventh district sent him to the upper house with a handsome vote. He was honored again this session by his district by being returned to the senate. At present he is chairman of the appropriations committee of the senate, one of the most important commitees of that body. He is also a member of the constitutional amendments, general judiciary, rules and railroads committees.

Election Was Unanimous.

His election as president pro tem. of the senate took place shortly after the meeting of the members of the upper house yesterday morning. President Howell called attention to the vacancy existing by reason of the death of Senator Sullivan and suggested that it might be well to elect a vice president. Senator Perry, of the thirty-third, moved that the election be entered into. He placed Mr. Hopkins' name in nomination, saying:

"I have the honor to put in nomination the name of the gentleman from the seventh for the position of president pro tem. of the senate of Georgia—the Hon. H. W. Hopkins."

Senator McMichael, of the twenty-fourth, offered an immediate second and was followed by Senator Harrell, of the eighth; Senator Van Buren, of the twenty-first; Senator Golden, of the thirty-eighth, and a number of others. The roll was called and Senator Hopkins received the unanimous vote of the senate. He was declared elected by the president.

Senator Hopkins thanked his fellow-senators heartily for the honor and paid a tribute to the memory of Senator Sullivan by saying he was doubly appreciative of the compliment that the senators should think him a worthy successor of the late president pro tem. He said he tendered his colleagues his most profound thanks for the honor.

During the session he was called to the chair and presided during the balance of the meeting. When adjournment came and he stepped down on the floor of the senate to follow out the usual custom of the presiding officer by bowing to the members, he was met by a storm of applause.

New Bills Introduced.

The following new bills were introduced in the house yesterday:

By Mr. Miller of Muscogee—To amend the charter of the city of Columbus, so as to provide for building a new water works system.

By Mr. Butts of Glynn—To amend the charter of the city of Brunswick.

By Messrs. Hardman and Holder of Jackson—To incorporate the town of Statham, in Jackson county.

By Mr. Miller of Muscogee—To amend the charter of the city of Columbus so as to extend the police jurisdiction three miles beyond the city limits.

By Messrs. Hardman and Holder of Jackson—To repeal an act establishing the city court of Jefferson and to provide that it shall go into effect upon the approval by the governor of an act creating another city court of Jefferson.

By Messrs. Hardman and Holder of Jackson—To establish the city court of Jefferson.

By Mr. Bush of Miller—To prohibit any one from buying seed cotton at any time without keeping a record of same, showing who it was bought from, number of pounds, price paid, etc.

By Mr. Wise of Fayette—To establish the city court of Fayetteville in Fayette county.

By Mr. Wise of Fayette—To amend the act incorporating the town of Fayetteville, so as to change the name to the city of Fayetteville.

By Mr. Holder of Jackson—To repeal the acts incorporating the town of Statham, in Jackson county.

By Mr. Deal of Bulloch—To prohibit drunkenness in certain places, and to provide a penalty for violation thereof.

By Mr. Nisbet of Burke—To repeal the act establishing the city court of Waynesboro.

By Mr. Cook of Telfair—To amend the charter of the town of McRae, in Telfair county.

By Mr. Nisbet of Burke—To establish the city court of Waynesboro.

By Mr. Evans of Washington—To appropriate from the educational fund $10,000 to be known as the "common school library fund," to be used in the establishment and maintenance of libraries in the common schools of this state, and to provide how said money shall be expended, each school to receive not less than $50 nor more than $100.

By Mr. Spence of Ware—To amend the act establishing the city court of Waycross.

By Mr. Crumbley of Stewart—To create a new charter for the town of Lumpkin, in Stewart county.

By Mr. Shannon of Walker—To amend paragraph 3 of section 1496 of the code of 1895, which relates to the state board of pharmacy, so as to grant licenses without examination only to those graduates of medical colleges who have practiced medicine for five years prior to January 1, 1903, instead of October 25, 1899.

By Mr. Howard of Baldwin—To appropriate $20,000 for the building of a new recitation hall and dormitory for the Georgia Normal and Industrial college at Milledgeville.

By Mr. Brinson of Decatur—To amend section 3771 of the code so as to provide for time for allowing and filing writs of certiorari.

By Mr. Howard of Baldwin—To amend the act of 1899 defining the composition and appointment of board of trustees of the University of Georgia, by providing that the president of the Georgia State Agricultural Society and the president of the Georgia State Horticultural Society shall be ex-officio members of said board.

Asleep Amid Flames.

Breaking into a blazing home, some firemen lately dragged the sleeping inmates from death. Fancied security, and death near. It's that way when you neglect coughs and colds. Don't do it. Dr. King's New Discovery for Consumption gives perfect protection against all Throat, Chest and Lung Troubles. Keep it near, and avoid suffering, death and doctor's bills. A teaspoonful stops a late cough, persistent use the most stubborn. Harmless and nice tasting, it is guaranteed to satisfy by all druggists. Price 50c and $1. Trial bottles free.

Diamonds as an Investment

A diamond can always be realized upon, if it is a selected stone, free from defects. It has the advantage over real estate, in that it is transportable.

Our stock of diamonds at the present time is the largest ever in Atlanta, and the quality of our stones is the consideration which makes them salable *always*.

MAIER & BERKELE,
31 Whitehall St.

HOUSE SUSTAINS SPEAKER MORRIS

He Refused Unanimous Consent To Change Committee.

Warm Debate Followed, in Which Speaker Took the Floor—Action on Tax Exemption Bill Is Reconsidered—House To Meet at 9 O'Clock.

Speaker Morris was upheld by the house yesterday by a vote of 112 to 34, after a warm debate, in a ruling to the effect that the speaker has the right to object to a unanimous consent and to refuse to grant it when no other objection is made.

The question came up as the result of an effort to place Mr. Carrington, of Madison, on the committee on education, the rules prohibiting any changes in the committees after they are once constituted. The house can make changes by unanimous consent, and that was given in this case when Speaker Morris objected, and the discussion began.

Mr. Holder, of Jackson, chairman of the committee on education, requested in behalf of the committee that Mr. Carrington, of Madison, be placed on the committee.

"Mr. Carrington's name was printed in the newspapers as a member of committee on education," said Mr. Holder. "He is a school teacher and the committee, believing he would make a valuable member, has unanimously asked that he be assigned to work with them."

Speaker Morris ruled that he could not appoint Mr. Carrington to the committee under the rules, because any change in the commitees is prohibited after they have once been appointed.

"I ask unanimous consent of the house that Mr. Carrington be placed on the committee on education," said Mr. Hall, of Bibb.

There was not a dissenting voice when the request was presented to the house.

Speaker Morris Objects.

"The speaker himself will object and will not grant this unanimous consent," said Speaker Morris from the chair. "The chair refuses to grant this consent because he does not wish to establish a precedent. If this request is granted the chair will be deluged with requests of this kind to change the committees. The chair thinks the rule against the changing of these committees should be observed, and will refuse to grant this request."

Mr. Felder, of Bibb, made the point of order that under rule 2, the speaker being deprived of voting except in case of a tie vote and elections, he could not object to requests for unanimous consent, as that was equivalent to a vote.

Speaker Morris overruled the point, holding he had the right to make objection.

Mr. Felder appealed from the decision of the chair. He held that the speaker had no right to object to any request for unanimous consent where he had no right to vote. It was a dangerous precedent, he declared, to permit the speaker thus to override the rules of the house, which were framed for the benefit of the minority. The question involved was not merely the appointment of the gentleman from Madison to the committee, but the sanctity of the rules of the house was involved and he appealed to the house to reverse the speaker.

"I have never asked that I be appointed on this committee," said Mr. Carrington, addressing the chair.

"The chair and the house understand that," said Speaker Morris.

Judge Akin, of Bartow, said he agreed with Mr. Felder in his construction of the rules and did not think where there was no right to vote there was a right to object to unanimous consent.

"But," said Judge Akin, "the rule which prohibits any member of this body from voting on any question before it, is unconstitutional, and I hold that the speaker's ruling should be sustained on that ground. I do not believe any rule can be legally adopted which will prevent the speaker from voting on any question which comes before this body."

Morris Takes the Floor.

Speaker Pro Tem Howard took the chair while Speaker Morris addressed the house in defense of his ruling.

Speaker Morris said it was made his duty to appoint and announce all the standing committees of the house. There could then be no change unless a resolution was first introduced, referred to the committee on rules, reported back to the house and then adopted.

"I did not put the gentleman from Madison on that committee," Mr. Morris said, "and if the clerk read out his name it was an error on his part."

The responsibility for the committees was on the speaker, Mr. Morris said, and the rules wisely provided there should be no change in these committees.

An objection to a unanimous consent is not a vote, Mr. Morris declared, and the rules did not deprive him of the right to object. There was no such prohibition in the rules, he said, and he had exercised what he felt to be his right.

Mr. Slaton, of Fulton, took the floor in defense of the speaker's ruling. He held a unanimous consent was not a vote in the sense prescribed in the rules, but in any event the case in question was one where the speaker's objection changed the result, and came within the rule. The rule simply prescribed that the speaker should vote only when his vote would change the result, and in this case the speaker's expression of dissent did change the result.

The right way to do, Mr. Slaton declared, was to refer the matter to the committee on rules and then override the speaker's action when the resolution is reported back, if the house sees fit to do so.

"If you override the speaker in this case," Mr. Slaton said, "then you will have to change the meaning of the word unanimous and say that it includes everybody but one."

Mr. Moses, of Coweta, held that the speaker had the same right as any other member of the house to object to a unanimous consent, and he would vote to sustain him.

Mr. Stovall, of Chatham, said he took the same view of the question as the gentleman from Bartow, in spite of the fact that he had joined in the request to have Mr. Carrington placed on the committee on education. He said he believed no member of the house could, under any rule, be constitutionally and legally deprived of casting his vote or expressing himself on any question before the house, and he would therefore vote to sustain the speaker.

Speaker Is Sustained.

The previous question was then called and on the call of the ayes and nays Speaker Morris was sustained by a vote of 112 to 34.

A resolution was then introduced by Mr. Felder providing that on account of his peculiar fitness for the position Mr. Carrington, of Madison, be placed on the committee on education. The resolution was referred to the committee on rules, which met immediately after adjournment to consider it.

Action Reconsidered.

The action of the house in defeating the bill by Mr. Candler, of DeKalb, to amend the constitution so as to authorize the legislature to exempt from taxation church, school and college property was reconsidered yesterday on motion of Mr. Candler, who was then allowed to withdraw the measure. It is understood Mr. Candler will make some changes in the bill so as to remove objectionable features and will then probably introduce it again at this session. The measure is one which has met with a great deal of favor and the fight for its success is by no means ended.

The house adopted the report of the appropriations committee recommending that all bills containing pension claims be referred to the committee on pensions, and they will take that course.

No Session on Thanksgiving.

The house, by a vote of 58 to 57, adopted a joint resolution by Mr. Harden, of Chatham, providing that no session of the general assembly shall be held on Thanksgiving, Thursday, November 27, and that that day be declared a dies non.

"Do I understand that that resolution provides for a dies non?" asked Mr. Hall, of Bibb. The speaker replied in the affirmative. "I don't object to adjourning," said Mr. Hall, "but I don't want no more dies non."

Division was called on the viva voce vote and the resolution was passed by the close vote of 58 to 57.

The resolution was then sent over to the senate for its action.

Under unanimous consent the bill by Mr. Candler, of DeKalb, providing for a revision of the tax laws of the state and the appointment of a state board and of county boards of tax assessors, was read a second time and 300 copies were ordered printed for the use of the members and others.

A resolution was passed providing that beginning with next Monday morning the house shall meet at 9 o'clock, or an hour earlier than at present, and adjourn at 1 o'clock.

A TEXAS WONDER

HALL'S GREAT DISCOVERY.

One bottle of the Texas Wonder, Hall's Great Discovery, cures all kidney and bladder troubles, removes gravel, cures diabetes, seminal emissions, weak and lame backs, rheumatism and all irregularities of the kidneys and bladder in both men and women, regulates bladder troubles in children. If not sold by your druggist, will be sent by mail on receipt of $1. One small bottle is two months' treatment and will cure any case above mentioned. Dr. E. W. Hall, sole manufacturer, P. O. Box 629, St. Louis, Mo. Send for testimonials. Sold by all druggists.

READ THIS.

Dothen, Ala., July 13.

Dr. E. W. Hall, St. Louis, Mo.:
Dear Sir—We have been selling your Texas Wonder, Hall's Great Discovery, for years, and recommend it to anyone suffering with any kidney trouble as being the best remedy ever sold. Yours truly, J. R. YOUNG.

SHOT BY ACCIDENT HE BRINGS SUIT

L. G. Ricketts Says Negligence of Street Railroad Caused Wound.

HIS GUN DISCHARGED IN CAR

Alleged That Violent Concussion, Caused by Sudden Starting of Car, Caused Ricketts To Be Shot Through Foot with Rifle.

L. G. Ricketts, a barber, yesterday brought suit against the Georgia Railway and Electric Company for $5,000, the allegations in the petition revealing a peculiar accident.

The plaintiff sues for being shot through the foot, claiming that the wound was due to negligence of the defendant. He states that in company with his wife, he was a passenger on an electric car and that the car stopped at the corner of Peachtree and Walton streets for passengers to alight.

He says that he was carrying in his hands a small 22 calibre parlor rifle, with the barrel pointing downward. It is alleged that he intended to alight from the car and that just as he started to step from the seat into the aisle, the car was started with a sudden jerk, and that he was thrown against the back of the seat in front of him. The violent concussion, he alleges, caused the cartridge in the gun to be discharged, the ball passing entirely through his left foot, entering about 2 inches from the end of the foot. The suit was filed by Attorney Shepard Bryan.

Mrs. Brown Sues for $15,000.

Mrs. Laura A. Brown yesterday instituted suit for $15,000 damages against the Louisville and Nashville Railroad Company as lessee of the Georgia railroad. The plaintiff is suing for the death of her son, J. A. Brown, who, it is alleged, was killed on March 5, last.

The petition states that the deceased was employed on the road as a switch man and that he was killed near the Delta crossing. It is stated that he was aboard an engine and that he jumped off to throw a switch. It is alleged that he started across a parallel track, when he was struck by a passenger train and killed.

It is claimed that the engine pulling the train was backing out and that no warning was given of its approach. Negligence is charged. The suit was filed by Attorneys Young L. Watson, J. W. Moore and J. D. Kilpatrick.

Trial Nears Conclusion.

The trial of the case of J. B. Lee against the Atlanta Rapid Transit Company will probably be concluded this morning. The case is on trial before Judge H. M. Reid in the first division of the city court.

Lee is suing for $10,000 for injuries received in the collision between two Rapid Transit cars at Simsville on the river line several months ago. He was motorman on one of the cars. The hearing of evidence was concluded yesterday and the argument of counsel begun.

Transfers of Property.

The following transfers of property were filed yesterday with Deputy Clerk Alex Dittler, of the superior court:

The New Manchester Company to Ella F. Bussey, property in College Park, $350.

William C. Martin to Mrs. Mary H. Shewmake, lot on Gerard avenue, 45 by 115, $150.

D. Guasse to John Domini, lot corner of Fair and Frazer streets, 90 by 96, $1,000.

Letitia A. Drake to Peter J. Smith, lot on Spring street, 46.5 by 143, $700.

Russel V. Glenn to John D. Clayton, lot in land lot 222, seventeenth district, $350.

C. H. Holt to J. T. Tuggle, lot on Randolph street, 25 by 180, $480.

John W. Grant to W. J. Beyer, lot on Tye street, 100 by 140, $350.

R. C. Adams, by administratrix, to J. O. Adams, lot on Emmett street, 330 by 660, $800.

One Kind of Insurance.

You insure your life, property and other things; why not insure the safety of your papers by depositing them in a safe deposit box?

Now, isn't this a desirable kind of insurance when you come to think of it?

Title Guarantee & Trust Co.,
Empire Building, Atlanta.

WILL EXHIBIT ATLANTA GOODS

Merchants and Manufacturers for Permanent Exhibit.

An Enthusiastic Meeting Was Held Yesterday, and Plans Made To Increase Trade and Make Atlanta a Great City.

And now for a Greater Atlanta!

To this end two bodies of representative citizens met yesterday, one to consider the best charter possible to meet the requirements of a great metropolis and the other a number of manufacturers who voted for a practical magnet in the shape of a large, permanent exhibit for the drawing of all possible purchasers from every part of the country generally and the south particularly.

The latter body of men were representative manufacturers of Atlanta, who spoke not only for themselves, but for friends of theirs, also manufacturers, who were prevented from attending the meeting held in the rooms of the chamber of commerce yesterday afternoon. Primarily, the object was to get the opinion of local manufacturers as to the advisability of perfecting and strengthening the Atlanta Manufacturers' Association and the placing of a permanent exhibit in the heart of the city that would attract the attention and careful consideration of all buyers of wares manufactured in this city.

The consensus of opinion was all in favor of such an exhibit and about the only point of discussion seemed to be as to whether this exhibit should be thrown open to the manufacturers of Fulton county only, of a part of Georgia, of all Georgia or to all comers throughout the country. But if the sentiment expressed at the meeting yesterday can be taken as any criterion there will soon be a permanent exhibit of all the leading goods manufactured in Fulton county that will greatly facilitate the opportunities of the purchaser and it is believed side track many of those who still go north for their goods.

W. A. Bates was the first speaker yesterday. He made a statement of the results that had been accomplished from the exhibit made at the Interstate fair held a month ago. These results had been most beneficial and there had been several orders traced directly to this source. One order in particular had alone been worth more than the cost and trouble.

G. P. Dozier confirmed the opinion of Mr. Bates and said that an order from the City of Mexico was the result of the exhibit made at the fair and that another very large and important order from New Orleans was traced to the same source. He had found, too, that those who visited the fair made mental note of some of the displays and had since written to the firms represented, with the result that new customers had been added to the books.

All for Atlanta.

W. A. Dodge, Jr., said that he had made thirty-six new customers through his exhibit and that he was still busy filling them.

Joseph Hirsh said that he was of the opinion that Atlanta was suffering from a lack of the competition that is the life of trade. He was greatly in favor of the movement and believed in bringing all of the great manufacturers with southern offices in Atlanta. "Let us do this and we will make of Atlanta a city of half a million inhabitants."

The case of Grand Rapids, which has the largest furniture exhibit in the world, was mentioned and the gigantic strides that have been made in this particular line in Atlata were especially commented on. Also that two of the local furniture manufacturers made exhibits at Grand Rapids and sold goods in competition with the home manufacturers. It seemed to be the opinion of every one present that what Atlanta needed was more purchasing merchants and that this remedy could be overcome by perfecting the organization and establishing a permanent exhibit.

It was the belief of Chairman Stevens that by cooperation results could be accomplished that would be impossible through the efforts of the individual. He also stated that a part of the new project would be cooperative advertising in all parts of the country in which all of the members of the association would be represented and would certainly reap practical benefits.

There was a discussion concerning the present rates of fire insurance. One manufacturer said that he was now paying 3.35 for insurance on lumber, while the rate on the same material in Louisville was 1.75 and that through a concerted action of the merchants of that city it had been further reduced. Another said that owing to excessive fire insurance he had not been able to locate a permanent factory and had not been working since June. He was made homeless on account of rates on his particular line of business, which were far higher than in other cities. It is believed that much could be done by the association in overcoming the present prices charged for special fire insurance.

The Main Committee.

A committee of seven will be appointed by Chairman Stevens on the matter of selecting a location and reporting back to a future meeting and also a committee of seven to canvass and talk with other manufacturers as to taking space in the proposed movement of establishing a permanent exhibit for local manufacturers.

Altogether much was done yesterday in the way of expansion for a Greater Atlanta.

Among those present at yesterday's meeting were J. P. Stevens, Louis Goldsmith, R. T. Conley, W. A. Dodge, Jr., W. A. Bates, Joseph Hirsch, E. D. L. Humphries, Sig Montague, G. P. Dozier, W. S. McNeal, A. C. Miller, James W. Hill, C. C. Gillett, N. P. Pratt, E. C. Callaway, C. T. H. Nunnally and B. M. Blount. W. G. Cooper acted as secretary.

Double Daily Service Between Atlanta and Jacksonville Via Central of Georgia Railway.

Trains leave Atlanta 7:50 a. m. and 9:00 p. m. Through Pullman Sleepers on night train. Winter Tourist tickets now on sale to all Florida points. Ticket Offices 16 Wall St., and Union Depot.

W. H. FOGG,
Traveling Passenger Agent,
Atlanta, Ga.

Savannah Racing Association, Savannah, Ga., November 13-20.

For the above occasion, Central of Georgia railway will sell tickets from all stations within a radius of 200 miles of Savannah at one fare for the round trip. Tickets on sale November 12, 13, 17 and 18, limited November 21 returning. For further information, apply to your nearest agent.

W. H. FOGG,
Traveling Passenger Agent,
Atlanta, Ga.

TIFFANY'S LATEST—
AN ARTISTIC TRIUMPH.

Every artistic desire in glass is satisfied in Tiffany's gem creation—his Favrile glass. In beauty of coloring, shaping, lustre and tone, it is incomparable as a decorative ware. Our present collection is larger than ever before, and we are the sole dealers for Atlanta.

DAVIS AND FREEMAN,
JEWELERS.

The "Banister" Shoe

A shoe of merit—known the world over to wearers of fine shoes—a record of forty-seven years. No change in quality, style or comfort. We are showing a most complete assortment.

$5.00 to $7.00 Exclusive Atlanta Agents.

The "Korrect Shape" Shoe

$3.50 shoes is nowadays very common shoe talk, but in our "Korrect Shape" we think we have the uncommon shoe. A combination of style, wearing qualities and comfort which places it in the front rank of shoe values. The Guaranteed "Burrojap" patent $4.00 in this line. You know them—everybody does.

HIRSCH BROS.,
Male Outfitters "Head to Foot."
44 WHITEHALL STREET.

P. H. SNOOK & AUSTIN
ARE MAKING SPECIAL PRICES
THIS WEEK
On Sideboards, China Closets, Buffets, Dining Tables and Chairs.
100 Different Styles on our Floors.

EPWORTH LEAGUE UNION.

Big Rally of All Epworth Leagues Will Be Held Tonight.

There will be a rally of all the Epworth leagues in Atlanta this evening at 8 o'clock at Grace church. The different leagues will meet at their respective churches and got to the rally in a body. The union has taken on vigorous life and much interest is being manifested in the work. The new officers have taken hold of the work earnestly and energetically and good results are being shown. The following is the programme for the evening:

Opening song.....W. S. Manafield
Prayer.....Rev. J. S. Jenkins
Solo.....Mr. Mackey
Social Features of the League.....W. H. Preston
Benefit of Union to Leaguers.....Professor E. C. Merry
Music.....Grace church quartette
Reports from committees.
Intermission.
Music.....Leaguers
Ideal League From a Pastor's standpoint.....Rev. H. S. Bradley
Music.....Leaguers

Men's and Youths' Suits

It's the season, not the weather, that should induce you buying now.

The cold may not have begun to inconvenience you, but the cold eye of the business man has taken in the fact that you are still arrayed in summer togs—minus the straw hat—and the facts handicap you in business.

And what's the use in waiting? You'll need a Suit anyway and you obtain better results in your personal appearance by dressing properly in season and the result acts favorably on your business.

Come to us, you get the most perfect fit and are absolutely certain that you will be as smartly dressed as a man could wish when you are wearing Eiseman Bros,. Clothing.

Orders by mail filled *satisfactorily*.

Sole Agents for Hess Shoes and Stuttgarter Underwear.

EISEMAN BROS.,
(OUR ONLY ATLANTA STORE)
11, 13, 15 and 17 Whitehall St.
EISEMAN BROS. Washington, D. C. ATLANTA, GA. EISEMAN BROS. Baltimore, Md.

Mr. and Mrs. Brown Entertain

MR. AND MRS. EDWARD T. BROWN were the hostesses at an elegant dinner party last evening at their home on Peachtree. The occasion was to have been in compliment to Dr. Edwin A. Alderman, of New Orleans, but unfortunately he was detained, and will not reach the city until this afternoon.

The table was beautifully decorated with yellow chrysanthemums and brass candelabra holding yellow tapers and shades.

The guests included Mr. and Mrs. F. B. Dancy, Mr. and Mrs. J. O. Wynne, Mrs. J. K. Ottley, Misses Gertrude and Isabel Thomas, of Athens; Miss Mary Mitchell, of Ohio; Mr. Fleming duBignon, Mr. Roland Ellis, Mr. C. B. Wilmer and Mr. George N. Napier.

Hall-McCrea.

A BEAUTIFUL but quiet marriage was that of Miss Charlotte Hall and Mr. Thomas Hilliard McCrea, which was solemnized last evening at the home of the bride's mother, on Washington street. Owing to the recent death of the bride's father no invitations were issued, only the immediate family being present. The young couple stood in the front drawing room before an improvised altar of white chrysanthemums and palms, where the marriage ceremony was impressively performed by Rev. W. F. Hollingsworth, pastor of the First Presbyterian church of Brunswick, an uncle of the bride.

As Miss Hall the bride has many friends in the city whom she won and held by her charming personality and vivacious manner. She looked lovely last evening in her clinging bridal gown of white chiffon, carrying a shower bouquet of bridal roses.

Mr. McCrea is engaged in the wholesale clothing business, is prominent both socially and in a business way, and is receiving the congratulations of his many friends.

Mr. and Mrs. McCrea left immediately after the ceremony for points in Florida.

Miller-Griggs.

THE home of Mr. William Carpenter Miller, in Edegwood, was the scene of a beautiful and inferesting event, being the marriage of his daughter, Miss Octavia Miller, to Mr. Lamar Griggs.

White and green was the color scheme used in the decorations throughout the house, and this pretty combination was also carried out in the dresses of the attendants.

The ceremony, which took place at half past 8 o'clock, was performed by Dr. White, of the Second Baptist church, in the presence of a large circle of friends and relatives.

The bridal party made a lovely picture as they slowly descended the broad stairway, crossing over into the parlor where the ceremony was performed, the attendants standing against a background of white chrysanthemums and palms.

First came the ribbon bearers, little Misses Allie May Ellison and Bessie Green, followed by Miss Jeannette Johnson, who carried the prayer book, and Master Lamar McRae, ringbearer. They wore dainty dresses of all white, and carried white flowers.

The attendants entered in couples, and were as follows: Miss Catherine Johnson, Miss Lottie Baker, Miss Marie Chipley, Miss Pearl Robbins, Mr. George Land, Mr. Scott Hudson, Mr. Will Laid and Mr. Joe Schmitz.

The maid of honor, Miss Lizzie May Iler, of Chattanooga, preceded the bride, who entered on the arm of her father, Mr. W. C. Miller, and was met at the altar by the groom and his best man, Mr. Henry Baker.

The bride, who is one of the most attractive young women in the city, looked unusually lovely in her wedding gown of white pou de cygne, with a bouquet of lilies of the valley and bride roses.

The maid of honor also wore white, and carried white chrysanthemums.

The bridesmaids' gowns were white, with sashes of pale green, and their bouquets of chrysanthemums were tied with green ribbon.

The ceremony was followed by a large reception, to which 500 guests were invited. At the bride's table, besides the wedding party, were seated Dr. White and Mr. Miller.

After the reception, Mr. Griggs and his bride left for New York, and on their return will be at home to their friends at the residence of Mr. Miller, in Edgewood.

Photo by Condon.

MISS ILA WARWICK,
One of the Prettiest and Most Popular Young Women of Clarkston, Ga.

Garnie-Freeman.

THE marriage of Miss Iasie Garnie and Mr. Robert Malthus Freeman, which took place last evening at "Idylwilde," the lovely country home of Judge and Mrs. John S. Candler, was a beautiful occasion and one of much interest throughout the state.

The entire lower floor of this handsome home was thrown open and decorated with a profusion of chrysanthemums and palms. It was a chrysanthemum wedding and these flowers were placed in every available spot, converting the house into a bower of white and gold blossoms.

The ceremony was performed in an impressive manner by Bishop Warren A. Candler, the bridal party standing before an improvised altar of chrysanthemums and ferns.

The ushers, who were Mr. Eb Williams, Mr. F. P. Gamble, Mr. Emmett Irwin and Mr. Van Astor Batchelor, came first, followed by the little flower bearers, Miss Allie Garnie Candler and Master Charles Candler, who carried baskets of roses, which they scattered before the bride.

Mrs. John S. Candler, matron of honor, preceded the bride, who entered on the arm of her brother in law, Judge John S. Candler. They were met at the altar by the groom and his best man, Mr. Shepard Bryan.

The bride's gown was a very handsome one of white satin trimmed in lace, embroidered in pearls. The skirt was made with a deep flounce around the bottom and a lace panel down the front width. The bodice was made with tiny pin tucks with a bertha of lace. Her bouquet was of bride roses.

Mrs. Candler wore a dainty gown of pink silk mull over pink taffeta and carried white chrysanthemums.

The ceremony was followed by a large reception, and those seated at the bride's table aside from the attendants were: Miss Hattie May Mitchell, Miss Estelle Cole, Mr. and Mrs. John C. Cooper, of Jacksonville, and Bishop Warren A. Candler.

Mr. Freeman and his bride left on the midnight train for an extended trip west.

Mrs. Beck To Entertain.

MRS. LEWIS BECK will entertain at two brilliant card parties next week, one the afternoon of November 20; the other the afternoon of the 21st. They will be given at her home on Peachtree street, and seventy-five ladies will be entertained each afternoon. The guests will include the married set in society, and the occasion of the parties will assemble a galaxy of Atlanta's most charming women.

To General Assembly.

THE social event of this evening will be the reception to be given by Governor and Mrs. Joseph Terrell to the general assembly of Georgia. It will be one notable in the history of the social life of the executive mansion and will be one elabcrate in detail. The decorations will be of palms and cut flowers; there will be a brilliant musical programme rendered and Mrs. Terrell will be assisted in receiving by a bevy of Atlanta's most attractive women.

Miss Boyd To Sing.

AT the bazaar which tthe Order of Old-Fashioned Woman will give the 2d of December at the residence of Mrs. Robert Maddox, on Peachtree street, Miss Jane Boyd will sing during the hour of dinner. Those appreciative of the beauty and charm of Miss Boyd's voice are anticipating the pleasure of hearing her in a programme of selected songs.

The bazaar, although given for a charitable purpose, will be one of the social events of early December, a number of the young unmarried set joining with the Order of Old-Fashioned Women in making the event a success.

Aside from the musical programme, to which Miss Boyd so graciously contributes, there will be the elegant luncheon served at the dinner hour.

The various booths will be filled with beautiful articles suitable for Christmas presents, many of the leading firms of the city having made generous donations.

The basket table especially will be one of unusual interest, the baskets, many of them being unique as well as artistic, and the work of a number of Atlanta's well known women.

The doll booth will have upon it not only daintily dressed bisques of all sizes, but clothing and hats for them. Then there will be a number of fancy articles, including cushions, large and small, sachets, aprons, handkerchiefs, collars, etc.

The proceeds of the bazaar will go for the very commendable purpose of the fund being raised by the Old-Fashioned Women for the building of a maternity ward at the Grady hospital.

Bright Programme.

At the regular meeting of the Daughters of the Confederacy this afternoon, an unusually interesting programme will be presented. It will include an address by Dr. I. S. Hopkins, and papers by Mrs. W. H. Nixon and Mrs. A. J. Smith. There will be several musical numbers, and at the conclusion of the programme an informal reception will be enjoyed.

Clarkston, Ga.

Clarkston, Ga., November 12.—(Special Correspondence.)—A number of the good women of Clarkston met at the hospitable home of Mrs. F. H. Cook last Friday and organized the Progressive Art Circle. The object of this organization is for the promotion of the various arts that tend to render home attractive and for the exchange of ideas beneficial to the mothers and sisters whose desire is to make their homes ideal homes and for congenial social intercourse. The officers of the circle are as follows: Mrs. F. H. Cook, president; Mrs. C. A. Mauck, vice president; Miss Arabella Chisholm, secretary; Miss Gertrude Moore, treasurer; Miss Juanita Chisholm and Mrs. C. A. Mauck, corresponding secretaries. The colors are royal blue and white. Mrs. Cook is at all times a charming hostess and all spent a delightful afternoon as her guests. At the close of the business transactions refreshments were served.

Meetings.

Regular meeting of Woman's Relief Corps will be held at the home of Mrs. C. G. Bradt, 10 Highland avenue, November 13, at 3 p. m., assisted by Mrs. Alice Bailey.

A special meeting of the Sheltering Arms will be held at the residence of Mrs. T. M. Martin, 168 Juniper street, this morning at 10 o'clock. All members are urged to be present.

Social Items.

The many friends of Mrs. Harry G. Poole will regret to learn of her illness at her home, 199 Crew street.

Miss Anne Geib, of Washington, D. C., is visiting friends in the city, and is the guest of Mr. and Mrs. Frank Rogers, South Pryor street.

Miss Nella Lou Walton, of Newnan, will spend Friday in the city, the guest of Miss Lucy Hines.

Mr. and Mrs. William A. Furlow, of Cincinnati, will be the guests of relatives in the city next week.

Miss Mildred Reach has returned to her home in North Carolina.

Mr. Howard Stillman, of San Antonio, Tex., spent yesterday in the city.

Miss Pearl Robbins, of Talbotton, is the guest of friends in the city.

Mr. and Mrs. F. B. Dancy will entertain at a buffet supper this evening in compliment to Dr. Edwin A. Alderman.

Miss Caroline Davis, who has been the guest of relatives in the city for several weeks, has returned to her home in Virginia.

Miss Eliza Carter is the guest of Miss Anaise Cay.

Mr. W. M. Jenkins, of West End, who was injured in a bicycle accident last Monday afternoon on Whitehall street, is much better and will be able to leave his room in a few days.

The friends of Master Marsh Adair, son of G. B. Adair, will be glad to know that he is improving rapidly from his recent illness.

Miss Marie Drake, of Mexico, is visiting her sister, Mrs. William Mercer Fain, 63 Bass street. Miss Drake is a charming young woman of many accomplishments and is being delightfully entertained by her friends.

Rev. Dr. W. H. Darnall, formerly a resident of Atlanta, and who is attending the Presbyterian synod, is the guest of Colonel W. L. Calhoun, 17 Washington street.

The Atlanta Chapter will be represented in Savannah by Mrs. I. Y. Sage, regent; Mrs. David Woodward and Mrs. Eula Griffin, delegates, at the state conference, which convenes on the 13th.

Misses Gertrude and Isabel Thomas, of Athens, are the guests of Mrs. Edward T. Brown.

Mr. Roland Ellis, of Macon, is in the city.

Mr. and Mrs. Lawrence Fiske, of Montgomery, Ala., who are now making their home in Atlanta, are with Mrs. Vassar Woolley.

Miss Martha Boynton is the guest of friends in New York.

Lieutenant Campbell King has returned to Charleston, S. C.

Mr. and Mrs. Ellison, of Chattanooga, were among the out of town guests at the wedding of Miss Octavia Miller and Mr. Lamar Griggs.

One of the most delightful events of the week was the buffet supper given last evening by Miss Roline Clarke in compliment to Miss Mabel Powers.

Mrs. McMahon will join her sister, Mrs. Comer, in South Carolina next week.

Mr. and Mrs. Henry Hunter Smith are at home with Mrs. W. A. Hemphill on Peachtree street.

Mr. Cuyler Smith is at the Aragon for a few days.

Mr. W. H. Taylor has returned home.

The Reviewers will meet this afternoon at 3:30 o'clock at the Carnegie library.

Colonel and Mrs. Robert J. Lowry and Mrs. Nicholson are expected home from New Orleans Saturday.

Mr. and Mrs. Charles G. Mills, of Griffin, are stopping at the Ballard.

Mr. Henry W. Grady is in Lexington, Ga., visiting relatives. He will return to Atlanta within a short time.

Mr. and Mrs. Edward Pierce Hulse have given up their home in West End for the winter and will be at the Fairfax on Peachtree street.

Mrs. Robert Boyle Toy, regent of Thomas Jefferson chapter, Daughters of the American Revolution, is at Savannah, the guest of Mrs. W. A. Winburn, wife of the vice president of the Central of Georgia railroad.

MR. MORRISON'S STUDIO.

Hal Morrison Leaves Shortly for Florida—The Public Interested.

The walls of Hal Morrison's studio, 708 Lowndes building, present to the eye of the visitor a picture of sublime beauty. Never were walls graced with work of art half so valuable that were to be sold half as cheap. Mr. Morrison has hung 30 or 40 of his best efforts in oil that he is going to sell at half price before his departure to Florida for the winter. He leaves in a short while and as long as the opportunity lasts every lover of art should take advantage of it. Mr. Morrison and his works are both too well known to be mentioned here. Nothing short of a visit to his studio can give an idea of the "beauty that awaits." His studio is open to visitors all day.

Make your engagements for photographs now with Moore & Stephenson, 34 1-2 Whitehall street.

Going in Special Car.

Bartow, Fla., November 12.—(Special.)—The veterans of the local camps are arranging to attend the twelfth annual reunion of the Florida division at Tampa November 19 and 20 in a special car. The faculty and students of the South Florida Military Institute will also go in a special car.

New Phonographs.

All styles. Atlanta Phono Co., 103 Peach.

VALUE IS PLACED AT $34,000.

Appraisers of Glenn Property Submit Their Report at Those Figures.

The appraisers who have been looking into the value of the Glenn property at the corner of Forsyth and Walton streets, which is desired by the government as a part of the site for the proposed new custom house, yesterday filed their report with the clerk of the United States court. The report states that the property is worth $34,000.

Judge George Hillyer represented the government, Hon. Hoke Smith, the owners and Colonel W. S. Thomson acted as umpire. The property fronts 24 feet on Forsyth street and runs back 101 on Walton. It is now occupied by a two-story brick building, the lower floor of which is used as a fruit store. It is owned by the John T. Glenn estate, of which Mrs. Helen G. Glenn is executrix.

The appraisers appointed for the Koch property reported Tuesday as told in yesterday's Consitution, setting the value of this property at $58,600. This makes the value of the two pieces of property already assessed $92,600. This sum is much more than half the original appropriation, $170,000, and the property assessed does not represent anything like half the land desired by the government.

The indications are that the appropriation will fall short of the value of the land by over $75,000. A gentleman who is well posted as to the value of Atlanta real estate said yesterday that it would not surprise him to see the aggregate value of the property desired reach $250,000.

One Bottle of Burnett's Vanilla Extract is better than three of the doubtful kind. Though costing a few cents more per bottle, its purity and great strength make it the most economical brand.

IN THE HOTELS.

"I would sure like to be home this night." This from Ben Shreve, a traveling man, who is well known among the business of this city. "The old town is straight crazy, I'll promise you that, and I can almost hear the newsboys yelling 'Extra polper; all about the great trial.' You see, every one has been hoping that Molineux would be acquitted. Yes, they expected it of course, but they were also afraid something might happen that would lead to a disagreement of the jury. But now that the verdict of 'not guilty' has been returned, every one will be saying 'I told you so,' and there will be lines in the theatrical productions about it and everyone will yell whenever his name is mentioned and there will be general rejoicing. Another thing, I'm sure there is only one question being asked in New York tonight, and that is what will happen to Cornish. You see, there have been a very great many who have believed all along that the authorities had the wrong man, and it seems to me that the verdict confirms that opinion. But anyway I'd like to be back on Broadway watching the people on their way to the theaters, overhearing their comments on the great trial and reading the 'extras.' There's one noticeable thing about the Molineux case. It brought out some very remarkable testimony during the first trial. In those days it was customary for certain details in the case to be discussed by the gentlemen alone, and the ladies alone, say, after a dinner party. But since the second trial has been on, everybody has known that every one else knew all about the affair and the pros and cons have been talked over in the most frank and naive way. I think New York is progressing."

Eugene Foster, a prominent lawyer of Augusta, is a guest at one of the hotels in this city.

A party of well-known Georgians, who registered from Milledgeville, include T. O. Powell, George D. Case, L. J. Lamar and G. Harris Whappell.

J. Y. Sage and wife, of Wallace, Ga., are making a visit to this city.

A Georgia capitalist, who has large interests in Atlanta property and enterprises, is G. W. Felker, of Monroe, who was shaking hands with his many friends in this city yesterday.

KALOLA.

A combination of crystals containing the medicinal properties of four springs of known power to cure disease. Is a wonderful and inexpensive family remedy. It is guaranteed to cure all forms of indigestion, stomach and liver troubles. It builds up the nerve centers weakened by indiscretions or overwork. Kalola is the product of many years of scientific research. It will not harm the weakest system. A teaspoonful of Kalola dissolved in a glass of water is a most satisfactory morning aperient. For sale at drug stores.

KALOLA CO.,
Savannah, Ga.

New Rector.

Bartow, Fla., November 12.—(Special.)—Rev. W. T. Coville, of Connecticut, has accepted the rectorship of the Episcopal church here, and will come November 23. The vestry board has bought the Close house on Orange avenue for a rectory.

Fine Beef Cattle.

Bartow, Fla., November 12.—(Special.)—Sol Page sold 106 head of beef cattle to B. F. Holland yesterday, the combined weight of which was 60,950 pounds, an average of 575 pounds each. They brought Mr. Page $15.83 per head. Mr. Holland will fatten them on his velvet beans. He has a fied of 60 acres.

Whitney Races at Aiken.

Columbia, S. C., November 12.—(Special.)—William C. Whitney's racing stables, accompanied by fifty trainers and stablemen, have arrived at Aiken on a special express train. The animals were shipped by express and required a full train to bring them.

DANDRUFF
Positively Cured at your Home.
Falling Hair and all affections of the Hair and Scalp positively cured only with my scientific treatment, specially prepared for each case. Full information with book free. Call or write. JOHN H. WOODBURY D. L., 26 W. 23d, New York.

After All

There's no surer test of shoe worth than comparison—after shoes have been worn. You take a "Dorothy Dodd" that's been worn, say a couple of months, and the ordinary shoe when it's been in service the same length of time; you'll find the "Dorothy Dodd" in full shapeliness at the instep, strong in arch-support, while the ordinary shoe will have its curve gone, a weakened shank without staying power.

The proper place for a shoe to bend is at the ball of the foot, never at the instep.

The curved shank between inner and outer sole is a vital point of the "Dorothy Dodd." Shape is never lost.

$3.00 a pair.

Sold in Atlanta only at **Keely's**

"Old Fazenda COFFEE IS COFFEE." Sure.
3 lbs. 80c.
Free samples to ladies who will call.
NO. 1 N. FORSYTH ST., opp. Austell Bldg.

MRS. ROSA F. MONNISH, M. D., DR. W. A MONNISH,
Specialty, diseases of women. Twenty years' experience. Skillful and modern treatment. Graduates of American and European hospitals and colleges. Offices at residence, 249 Peachtree street. Entrance to offices, Forrest avenue. Bell 'phone 1343. Standard 827.

OPERA GLASSES
are useful and make acceptable gifts. We have them at **$5.00, $6.00** and higher. They are all good and guaranteed. Come and see them.
Julius R. Watts & Co.,
JEWELERS AND OPTICIANS,
28 Whitehall Street.

See Our Great Values
In Chamber Suits, Parlor Suits, in Dining Room Suits, in Hall Furniture, in Sitting Room Furniture, in Brass and Iron Beds, Odd Dressers and Chiffoniers, Fancy Chairs and Tables.
Oriental Portieres, Lace Curtains, Carpets, Rugs, Mattings.
The most elaborate stock ever shown in Atlanta at prices that can not be duplicated.
Special Freight Arrangements to Our Out of Town Buyers.
P. H. Snook & Austin Furniture Co.

THE FAMOUS
ANHEUSER-BUSCH BEER
ON DRAUGHT AT
HOLLIS' SALOON,
10 Peachtree St., on the Bridge.
The Finest Beer of the Brewer's Art. Absolutely Pure.
Call and try it and you will certainly come again.

A COLLECTION
Of Rare and Beautiful Jewelry for the approaching Holiday Season. Make a Visit to my Establishment and see this Special Exhibit.
CHARLES W. CRANKSHAW,
Diamond Merchant and Jeweler,
37 WHITEHALL STREET.

THAT DOLLAR SHIRT WINDOW
We have the best Stiff bosom colored shirt For **One Dollar**—that's sold in Atlanta, or near here.
That's bold, perhaps, but we're positive—and you'll be, too, when you've seen and investigated the merits of the line.
First, there isn't another shirt sold at the price that's equal in texture—the workmanship, we'll say candidly, isn't excelled, the laundry work, being entirely by hand, is superior to other makes, and the patterns are perfectly beautiful.
The window tells the rest of the story.

Daniel Bros.
Furnishers. Hatters.
1 to 5 Peachtree,
On the Bridge.

"The heart Giveth grace to every art"
—Longfellow

It is the heart of

Gorham Silver

namely, the beauty which permeates it, that distinguishes it above ordinary silverware and gives it a grace which is universally attractive. Apart from its beauty, its sterling quality, guaranteed by the trademark, and its moderate price are distinguishing features.

All responsible jewelers keep it

STERLING

SUPREME COURT DECISIONS

Notable Opinions Handed Down Yesterday Morning.

LOCAL CASES ARE DECIDED.

Court of Last Resort Brings to a Close a Number of Issues Long Pending.

Decisions rendered Wednesday, November 12, 1902.

Presiding Justice Lumpkin, on account of sickness, and Associate Justice Candler, not having heard the arguments, did not participate in the adjudication of these cases. Each judgment is concurred in by the other four justices, unless otherwise stated.

49. Slocum v. State. Before Judge Sheffield. Terrell superior court.
Simmons, C. J.—1. In passing upon exceptions to the overruling of a motion for new trial, this court will not consider grounds of the motion which were not approved by the trial judge.
2. The charges complained of, when taken in connection with the entire charge, were not erroneous. The evidence authorized the verdict, and there was no error in refusing a new trial.
Judgment affirmed. (No further opinion.)
W. H. Gurr and R. F. Simmons, for plaintiff in error.
J. A. Laing, solicitor general, contra.

50. Wynn v. State. Before Judge Littlejohn. Schley superior court.
Fish, J.—There being no complaint that any error of law was committed on the trial, there being evidence to sustain the verdict, and the trial judge being satisfied therewith, the supreme court will not reverse the judgment denying a new trial.
Judgment affirmed. (No further opinion.)
J. S. Williams, for plaintiff in error.
F. A. Hooper, solicitor general, contra.

51. Gully, alias Bridges, v. State. Bigamy. Before Judge Spence. Decatur superior court.
Cobb, J.—1. An acquittal under an indictment charging that the accused committed bigamy by contracting an unlawful marriage with Gussie Shingler will not be a bar to a prosecution subsequently instituted under an indictment charging that on the same date as that named in the first indictment the accused committed bigamy by contracting an unlawful marriage with Bessie Shingler, especially when it appears that at the time upon which the marriages were alleged to have taken place there were in life persons answering to the names both of Gussie and Bessie Shingler. The above is true notwithstanding it appears that the witness who testified before the grand jury gave by mistake the name of Gussie Shingler when he intended to give that of Bessie, and that the name of Gussie was inserted in the indictment under a misapprehension growing out of this mistake of the witness; there having been but one marriage, and it having in fact been contracted with Bessie, and not Gussie.
2. Where objection is made to specified evidence as a whole, part of which is admissible and part inadmissible, and the objection does not point out the objectionable portion, there is no error in admitting the entire evidence.
Judgment affirmed.
W. D. Sheffield, by Z. D. Harrison, for plaintiff in error.
W. E. Wooten, solicitor general, by R. R. Arnold, and Dolalson & Fleming, contra.

52. Dunn v. State. Murder. Before Judge Brinson. Richmond superior court.
Simmons, C. J.—1. An amendment to a motion for new trial, which has upon it an entry to the effect that it was "allowed" by the judge, with nothing else to indicate an approval of the grounds thereof, is not sufficiently verified to authorize this court to deal with the assignments of error therein. (Long v. Scanlan, 105 Ga. 424; Merritt v. Merritt, 113 Ga. 569; Taylor v. Brown, 114 Ga. 299.)
2. Where the main theory of the defense of the accused, based upon the evidence and upon his statement, was that he shot and killed the deceased in self-defense as the deceased was approaching him with a deadly weapon, and the court charged fully as to this theory, and in his statement the accused further said that the shooting was an accident, there was no error in failing to charge on the theory of accident. (Robinson v. State, 114 Ga. 56 (4).)
3. The charges complained of were not erroneous for any of the reasons assigned; and the evidence authorized the verdict.
Judgment affirmed. (No further opinion.)
B. B. McCowan and A. L. Franklin, for plaintiff in error.
Boykin Wright, attorney general, and J. S. Reynolds, solicitor general, contra.

53. Groves v. State. Before Judge Barrow. Chatham superior court.
Fish, J.—Mere preparatory acts for the commission of a crime, not proximately leading to its consummation, do not constitute an attempt to commit the crime.
Judgment reversed.
Robert L. Colding and John R. Cooper, for plaintiff in error.
W. W. Osborne, solicitor general, contra.

54. Mahlay v. State. Before Judge Barrow. Chatham superior court.
Fish, J.—This case is controlled by the decision rendered this day in Groves v. State, ante 53.
Judgment reversed. (No further opinion.)

55. Williams v. State. Before Judge Foute. City court of Cartersville.
Simmons, C. J.—1. Under the acts establishing the city court of Cartersville (Acts 1884-5, p. 487, Acts 1887, p. 716), the judge of that court may make up panels of jurors for the trial of cases and may cause such panels to be filled by talesmen in the same manner as is provided by the Penal Code, section 859, for the organization of panels in the superior court.
2. A charge to the jury in a criminal case, that the jury shall acquit the accused if they "determine that he is not guilty beyond a reasonable doubt," is susceptible of a construction which makes it erroneous, and, in a close case, is such error as to require the grant of a new trial.
Judgment reversed. (No further opinion.)
James B. Conyers, for plaintiff in error.
Sam P. Maddox, solicitor general, contra.

56. Brown v. State. Leonard v. State. Leonard v. State. Receiving stolen goods. Before Judge Barrow. Chatham superior court.
Cobb, J.—1. A judgment overruling a demurrer to an indictment may be made the subject of exceptions pendente lite, and error may be assigned on such exceptions in a bill of exceptions sued out in due time complaining of the final judgment in the case. In the case of Banks v. State, 114 Ga. 115, there were no exceptions pendente lite.
2. An indictment charging the accused with the offense of receiving stolen goods, in that after "a certain lot of brass, to-wit, five thousand pounds," had been stolen, the accused received the same, "to-wit: certain lot of brass fittings, to-wit, four hundred pounds of the value of $300," knowing the same to have been stolen by the person from whom received, should have been held bad on special demurrer raising the objection that the allegations as to the articles received were not sufficiently specified, the description not being sufficient to identify the articles alleged to have been received, nor to put the accused on notice of the charge he was to meet.
Judgment reversed.
R. L. Colding, for plaintiffs in error.
W. W. Osborne, solicitor general, contra.

57. Paulk v. State. Before Judge Bennet. Coffee superior court.
Little, J.—1. It does not appear that the trial judge committed any error for the causes assigned in the special grounds of the motion for a new trial.
2. The finding by the jury that the accused was guilty of the offense of voluntary manslaughter was fully authorized by the evidence. Therefore, the trial judge committed no error in overruling the motion for a new trial.
Judgment affirmed. (No further opinion.)
E. D. Graham and L. A. Wilson, for plaintiff in error.
John W. Bennett, solicitor general, and Quincey & McDonald, contra.

58. McArver v. State. Burglary. Before Judge Henry. Floyd superior court.
Fish, J.—The evidence authorized the verdict, the charge complained of was not erroneous for any of the reasons assigned, and there was no error in refusing to grant a new trial.
Judgment affirmed. (No further opinion.)
W. A. Barnett, for plaintiff in error.
Moses Wright, solicitor general, contra.

59. Moss v. State. Gaming. Before Judge Taliaferro. City court of Sandersville.
Simmons, C. J.—No error of law was complained of and the evidence was sufficient to authorize the verdict.
Judgment affirmed. (No further opinion.)
J. A. Robson, for plaintiff in error.
J. E. Hyman, solicitor, contra.

60. Sturkey v. State. Carrying concealed weapons. Before Judge Butt. Muscogee superior court.
Fish, J.—The evidence was sufficient to support the verdict, the alleged newly discovered evidence was either cumulative or impeaching, and even if the sentence imposed had been excessive, it would not have been good ground for granting a new trial. (Burgamy v. State, 114 Ga. 852.)
Judgment affirmed. (No further opinion.)
H. C. Cameron and Freer & Love, for plaintiff in error.
S. P. Gilbert, solicitor general, contra.

61. Gardner v. State. Mayhem. Before Judge Lewis. City court of Mount Vernon.
Simmons, C. J.—A motion for a new trial made and filed in vacation is in law a mere nullity. Such a motion should therefore be dismissed, and it is error to entertain it and undertake to decide it upon its merits. (Collier v. State, 115 Ga. 17.)
Judgment reversed with direction. (No further opinion.)
A. B. Hutcheson, for plaintiff in error.
W. B. Kent, solicitor, contra.

62. McIntosh v. State. Opprobious words. Before Judge Barrow. Chatham superior court.
Cobb, J.—An acquittal under an indictment charging the accused with the offense of using obscene and vulgar language in the presence of a female will not operate to bar a prosecution for using opprobrious words and abusive language to and of another, even though both indictments related to the same act.
Judgment affirmed.
W. F. Slater, for plaintiff in error.
W. W. Osborne, solicitor general, contra.

63. Watson v. Mayor, etc., of Thomson. Certiorari. Before Judge Brinson. McDuffie superior court.
Cobb, J.—A municipal corporation cannot, under the general welfare clause usually found in municipal charters, prohibit one from carrying on a lawful vocation on Christmas day, when there is nothing in the character of the business carried on which is calculated to interfere with the peace, good order and safety of the community.
Judgment reversed.
John T. West, for plaintiff in error.
Ira E. Farmer, contra.

64. Golding v. State. Before Judge Seabrook. Liberty superior court.
Little, J.—1. There was evidence sufficient to authorize a finding by the jury that the accused was guilty of the offense with which he was charged.
2. The trial judge committed no error in refusing to instruct the jury as requested by counsel for the defendant. The question whether the accused intended to steal, as well as that whether he did in fact commit the larceny charged, was fairly submitted in the general charge, which covered the particular matter of intention referred to in the request.
3. The trial judge fairly submitted the issue made by the pleadings and evidence, and his charge was not calculated to mislead the jury in their finding. The evidence alleged to be newly discovered was immaterial in character, and was not legally sufficient to change or influence the verdict.
Judgment affirmed. (No further opinion.)
A. S. Way, for plaintiff in error.
Livingston Kenan, solicitor general, contra.

65. Walker v. State. Murder. Before Judge Littlejohn. Sumter superior court.
Little, J.—1. In making a statement the accused is not under examination as a witness, and his counsel has no right to ask him questions. If in continuing his statement the prisoner refers to the subject-matter of a suggestion or question which his counsel has made, and prior to such reference the accused has been notified by the judge that if he answers the question or suggestion he will subject himself to cross-examination, he is not even then lawfully subject to such examination. The right to make such a statement as he may deem appropriate is a law given to a prisoner on trial, and, unless he consents thereto, he cannot be compelled to answer questions on cross-examination.
2. The manner of conducting the trial of one charged with a criminal offense is largely within the discretion of the judge presiding; and when, after the evidence of both sides has been closed, the trial judge suspends the purpose of procuring the attendance of an important witness, such discretion is not abused.
3. No evidence appears in the record which authorized a charge in relation to threats.
4. The evidence was sufficient to authorize the judge to instruct the jury as to the law of conspiracy.
5. When it appeared on a trial for murder that the deceased was shot and wounded by the defendant using a shotgun and another person using a pistol, that one of the wounds inflicted by the pistol was certainly mortal and probably one or more wounds inflicted by the shotgun were so, a charge to the effect that if the jury should believe that no conspiracy existed between the parties doing the shooting, yet if they should believe that the defendant inflicted on the deceased a wound that would have produced death, they were authorized to convict the defendant provided the other elements of murder existed when he shot, was error. To sustain a conviction of murder in such a case, the evidence must be such as to authorize the jury to find that death ensued as the result of the act of the defendant on trial.
Judgment reversed.
Blalock & Cobb, for plaintiff in error.
Boykin Wright, attorney general, F. A. Hooper, solicitor general, and J. A. Ansley, Jr., contra.

66. Mack v. State. Selling liquor. Before Judge Taliaferro. City court of Sandersville.
Fish, J.—1. On the trial of one charged with having violated the law by illegally selling intoxicating liquor, proof that the accused received money from another person, accompanied with a request to procure whisky for the latter, and shortly thereafter delivered whisky to such person, puts the onus on the defendant of explaining where, how, and from whom, he got the liquor (Grant v. State, 87 Ga. 265); and if the explanation offered by him is supported only by his own statement, the jury, if they believe it to be a mere subterfuge to cover up an illegal sale by himself, are authorized to find him guilty. (White v. State, 93 Ga. 47.)
2. There was no evidence whatever in the record to support the grounds of the motion for a new trial based upon alleged newly discovered evidence.
Judgment affirmed. (No further opinion.)
A. W. Evans, for plaintiff in error.
G. H. Howard, solicitor general pro tem., contra.

67. Weaver v. State. Attempt at arson. Before Judge Barrow. Chatham superior court.
Simmons, C. J.—1. An indictment for an attempted arson alleged the ownership of the house to be in "Mrs. G. Bevill." On the trial the evidence showed that the deed to the property had been made to Roxie S. Bevill, that she was the wife of G. Bevill, and that Roxie S. Bevill and Mrs. G. Bevill were one and the same person. The jury having found, under proper instructions from the court, that the property belonged to the person named in the indictment, there was no variance and the court did not err in refusing to grant a new trial upon this ground.
2. Where police officers saw the accused throw oil upon a house for the purpose (afterwards admitted) of burning it, and at this juncture the officers came out from their hiding place and could have been seen by the accused, who then started away from the house without attempting to ignite the oil or fire the house the judge properly submitted to the jury the question as to whether the accused desisted on account of having repented or because he had seen the officers and was afraid of apprehension, and a finding against the accused on this issue was not without evidence to sustain it.
3. This court cannot say that there was error in refusing to allow a certain question to be propounded to a witness when it does not appear what answer was expected or would have been made.
Judgment affirmed.
W. F. Slater, for plaintiff in error.
W. W. Osborne, solicitor general, contra.

68. Pullen v. State. Gaming. Before Judge Robinson. City court of Wrightsville.
Little, J.—1. Moving to dismiss a writ of error on the ground that the evidence sent up in the record has not been briefed, as required by law, is not the proper manner of bringing to the attention of this court an apparent failure on the part of the plaintiff in error to make a bona fide effort to meet the requirements of section 5528 of the Civil Code, which prescribes how the evidence adduced on the trial of a case in the court below shall be presented for consideration by this court.
2. An accusation in which three named persons are jointly charged with the offense of gaming, but in which there is no allegation that they participated with others in the doing of the acts therein specified, is not sustained by evidence showing merely that one of the persons accused engaged, with other parties whose names were undisclosed, in playing for money a game in which cards were used.
Judgment reversed.
E. L. Stephens and K. J. Hawkins, for plaintiff in error.
B. B. Blount, solicitor, contra.

69. Lockhart v. State. Public indecency. Before Judge Willis. City court of Columbus.
Cobb, J.—1. To constitute a notorious act of public indecency, within the meaning of Penal Code, section 390, it is essential that the act should have been committed at a time when and in a place where it could have been seen by more than one person.
2. An indictment charging one with "publicly and in indecently exposing his secret or private parts of his person" in the presence of one named individual, but which fails to charge that the act was committed at a place where it could have been seen by more than one person, should have been quashed on a demurrer raising this objection.
Judgment reversed.
A. W. Cozart, S. T. Pinkston and E. J. Wynn, for plaintiff in error.
Peter Preer, solicitor, contra.

70. Welbourn v. State. Rape. Before Judge Estes. Rabun superior court.
Little, J.—1. Other than as dealt with in the note below, none of the grounds of the motion for a new trial disclose that the trial judge committed any error sufficient to set aside the verdict.
2. Under an indictment charging a person with rape, a verdict finding him guilty of assault with intent to commit a rape is unwarranted, and contrary to the evidence, when it appears that some of the witnesses testified to the full accomplishment of the crime charged, and none of them to an assault not included in the perpetration of the offense. An instruction that the jury might so find in this case was, under the evidence, erroneous.
Judgment reversed.
W. S. Paris and H. H. Dean, for plaintiff in error.
W. A. Charters, solicitor general, contra.

71. Dean v. State. Before Judge Littlejohn. Sumter superior court.
Little, J.—1. The evidence authorized the verdict that the accused was guilty of the offense of assault with intent to murder.
2. The trial judge fully and fairly instructed the jury as to the issues which arose under the pleadings and evidence in the case.
3. There was no error on the part of the trial judge in failing to instruct the jury as to the law governing voluntary manslaughter.
4. The jury would not have been authorized, under the evidence of any of the witnesses, to find a verdict that the accused was guilty of a less offense than that returned.
Judgment affirmed. (No further opinion.)
J. R. Williams, for plaintiff in error.
F. A. Hooper, solicitor general, contra.

72. Somers et al. v. State. Murder. Before Judge Evans. Screven superior court.
Fish, J.—1. There was no merit in the ground of the motion for a new trial based on alleged newly discovered evidence, as such evidence was not only merely cumulative, but the accused made no effort whatever to have it upon the trial, though knowing of its existence prior thereto.
2. That a juror's name is not on the jury list or in the jury box is not cause for a new trial; being an objection propter defectum, it should be discovered and urged before verdict. (Brown v. State, 105 Ga. 640, and cases cited.)
3. An assignment of error upon the refusal of the court to rule out certain evidence should specify the ground upon which the motion to rule out was based. Merely assigning reasons in a motion for a new trial why the evidence should have been ruled out will not suffice, it not appearing that such reasons were presented to the court when the motion to rule out was made.
4. Upon the trial of two persons charged with murder it was competent to show that shortly after the homicide, one of the accused said "he had killed a fellow," and that the other said "he had killed a negro," it appearing that the person alleged to have been killed was a negro.
5. There was evidence authorizing the charge to the effect that if the accused acted together, having for their common purpose the intent to take the life of the person killed, then each would be responsible for the act of the other in carrying out such common purpose.
6. The court fairly stated the contentions of the state and the accused. The evidence warranted the verdict, and there was no error in overruling the motion for a new trial.
Judgment affirmed. (No further opinion.)
White & Boykin and A. S. Anderson, for plaintiffs in error.
Boykin Wright, attorney general, and B. T. Rawlings, solicitor general, contra.

73. Johnson v. State. Before Judge Lewis. City court of Mount Vernon.
Cobb, J.—A motion for a new trial made in vacation, nothing relating thereto having been done in term, is in law a mere nullity. It is therefore erroneous for the judge of a constitutional city court to take jurisdiction of such motion; and when he does so and undertakes to decide it upon its merits, the judgment will be reversed.
Judgment reversed, with direction.
A. B. Hutcheson, for plaintiff in error.
W. B. Kent, solicitor, contra.

74. Bellinger v. State. Before Judge Norwood. City court of Savannah.
Simmons, C. J.—1. In the absence of exceptions pendente lite, this court cannot consider exceptions to rulings made more than five months before the bill of exceptions was sued out.
2. Rulings made upon a demurrer to an accusation and a motion to quash the warrant which was the foundation of the accusation are not proper grounds of a motion for a new trial.
3. The sentence is not excessive; and if it were, this is not ground for a new trial. (Burgamy v. State, 114 Ga. 852.)
4. The evidence authorized the verdict.
Judgment affirmed. (No further opinion.)
G. W. Owens and W. F. Slater, for plaintiff in error.
W. W. Osborne, solicitor general, contra.

Luck in Thirteen.

By sending 13 miles Wm. Spivey, of Walton Furnace, Vt., got a box of Bucklen's Arnica Salve, that wholly cured a horrible Fever Sore on his leg. Nothing else could. Positively cures Bruises, Felons, Ulcers, Eruptions, Boils, Burns, Corns and Piles. Only 25c. Guaranteed by all druggists.

The Maxim & Gay Co., of New York, Turf Correspondents and Race Horse owners, capital $50,000, whose successful daily forecast of winners on the horse races has formed the turf sensation of 1901 and 1902, invite the speculative public to an investigation of their plan for making money during the coming race meeting at New Orleans, commencing November 27. The Maxim & Gay Co. has been before the public two years. It numbers among its stockholders and patrons 75 per cent of the country's noted horsemen, including men far famed in Wall Street and in industrial fields as well as on the turf. A systematic play of the horses at New Orleans this fall and winter is planned on the same basis as made there with such stupendous success last year under the Company's auspices. A rigid inquiry into the Maxim & Gay methods will reveal an exceptional opportunity for money making. For full particulars address Maxim & Gay Co., 130-131 Stewart Building, 280 Broadway, New York City.

RAILWAY NOTES.

May Build to Birmingham.

A special to The Constitution from Gadsden, Ala., states that the Chattanooga Southern, which extends from Chattanooga to that city, a distance of 91 miles, is to be pushed on to Birmingham at an early date.

At the present time the Chattanooga Southern is tied up at Gadsden and is paralelled its entire distance by the Alabama Great Southern. Being without friendly connections either at Chattanooga or Gadsden, the road is limited to a local business and there is no great amount of this, as the territory traversed is not the most productive in this part of the country by a good deal.

It is said that a large part of the stock of this road is owned by Russell Sage, and for many years it has been a frequently asked question among southern railroad men as to who got Mr. Sage into this property.

The extension of the road to Birmingham has often been proposed, but nothing has ever come of it. Now it is said that the work will be pushed actively. It seems that the road will be built into Attalla at once and that the extension to Birmingham will be completed as soon as possible.

Spikes and Cinders.

Editor Frank Weldon, of The Common Carrier, the well-known local railroad magazine, has moved his headquarters into the office formerly occupied by the passenger department of the Seaboard Air Line on the seventh floor of the Equitable building.

R. E. Downing, of St. Louis, chief rate clerk for the 'Frisco system, was in the city yesterday.

Renfroe Jackson, of Macon, general agent of the traffic department for the Macon, Dublin and Savannah, spent yesterday in Atlanta.

PENINSULAR

..STEEL RANGES..

The Acme of Range Perfection.

Upwards From $35.00

SEE THEM.....
BEFORE PURCHASING.

EBERHARDT & ZACHRY,
87 Whitehall Street.
Everything in Housefurnishing Hardware

OXOLO

If tired People will take Oxolo they can do more and better work with less fatigue.

J. J. & J. E. MADDOX, LAMAR & RANKIN DRUG CO., } JOBBING AGTS.

FOR SALE BY ALL DRUGGISTS AND GROCERS.

WANTED by the PENN MUTUAL on salary a man of character and ability to manage an office as District Agent in one of the best cities in Georgia. All communications strictly confidential.
BAGLEY & WILLET, Gen'l. Agts.,
221 to 224 and 323 to 328 Prudential Bldg.
Long Distance Phone 117. ATLANTA, GA.

Things We Like Best

Often Disagree With Us

Because we overeat of them. Indigestion follows. But there's a way to escape such consequences. A dose of a good digestant like Kodol will relive you at once. Your stomach is simply too weak to digest what you eat. That's all indigestion is. Kodol digests the food without the stomach's aid. Thus the stomach rests while the body is strengthened by wholesome food. Dieting is unnecessary. Kodol digests any kind of good food. Strengthens and invigorates.

Kodol Makes Rich Red Blood.

Prepared only by E. C. DeWitt & Co., Chicago. The $1 bottle contains 2½ times the 50c. size.

DeWITT'S Witch Hazel SALVE
A certain cure for piles and skin diseases.

HELP WANTED—Male.

TRADERS' Investment Co., The Empire, wants you help borrow money from them on notes or real estate. 'Phone 1262.

WANTED—The people to know that the best place to buy coal is from J. W. Wills & Co. Phones 356.

SPLENDID chance now for men to learn barber trade. Growing demand for school graduates. Time saved by steady practice, qualified teachers, etc. Tools presented, positions numerous. Write nearest branch. Moler Barber College, St. Louis, Mo., or New Orleans, La.

WANTED—By a woolen house, a representative acquainted with the merchant tailoring trade for Atlanta and the south. C. I. W., Constitution. 11-9-7t

DISTRICT MANAGER in each district at salary of $15 per week and expenses, payable weekly, to represent large manufacturing establishment known to every bank in the United States. A man of good habits and energy required. Experience not necessary. Apply, stating age and qualifications, to Manager, Dept. H. O., P. O. Box 824, Philadelphia, Pa. 11-12-4t

COPYING letters at home, full or spare time, no names to supply or addressing envelopes. Nothing to buy. $15 per hundred paid weekly. Send addressed envelope for copy and application blanks. Imperial Co., 125 Liberty St., New York.

WANTED—Two good mattress makers at once. Address Crescent Mattress Co., New Orleans.

YOUNG man to travel and advertise; experience unnecessary; salary $50 month, expenses. Kinkaid & Co., Superior bldg., Cleveland, O.

RELIABLE MAN who will lend from $500 to $1,000 can get permanent salaried position. R. S., care Constitution.

WANTED—An active office man with experience in correspondence and who is accustomed to use the typewriter. To a competent man a permanent and remunerative position is open. Address P. O. Box 797.

WE ARE the oldest employment agency in the state and indorsed by leading firms in the south as well as hundreds that we have placed in good positions. Your name with us means a position for you. The Empire Business Bureau, Grant building.

WANTED—An all-round printer to take charge of an up-to-date country shop. Good wages to the right man. Address The Progress-Advertiser, Lexington, Miss.

SITUATIONS WANTED—Male.

WANTED—Position as collector in any good business, fair salary, best reference. M. L. H., care Constitution.

TAILORING.

BRING me your overcoat to clean, repair, reline, etc. C. O. Harwell, Tailor, 113 N. Pryor. 'Phone 1062.

ROSENFELD & SHOMO, 4 Walton st. Before placing your order for fall suit see our $27.50 leader; we guarantee them equal to any $35 suit made in this city.

MILLINERY.

MILLINERY—Fine millinery, the very latest styles, none better, prettier or more reasonable in price. C. H. Smith, 190 Peachtree st.

FURNITURE.

THE cheapest place to buy furniture, mattings, rugs on cash or easy payments. J. C. & G. Evins, 73 Whitehall.

LOST.

LOST—Morocco purse (Silverman ad), containing $4 or $5 and some change, between Eng. Amer. bldg. and Cain st. Return to Dr. C. C. Green.

FOR SALE—Miscellaneous.

A COMPLETE steam laundry for sale, capacity about $250 per week; just the thing for small town. See E. H. Wilson at Trio Steam Laundry.

SECOND-HAND woodworking machinery and iron machine tools. Richards Machine Co., 25 Peters st., Atlanta, Ga.

SAVE money by buying all kinds of household goods at The Old Curiosity Shop, 78 N. Broad.

RUBBER collars and cuffs formerly sold by Piedmont Rubber Co., now on sale in the rubber department of Jacobs Pharmacy. Mail orders promptly attended to. Illustrated circular free.

ABSOLUTE security against fire and burglary by securing a Diebold safe; out of town merchants, including Macon, Rome, Columbus, write for prices. 'Phone 603. A. S. J. Gardner, 15 Edgewood ave.

NINE miles 40-pound steel relaying rails with fastenings in first-class condition; 5 miles 35-pound steel relayers; three standard gauge locomotives, located at Stillmore, Ga.; delivery can be made October 15; 2 miles 30-pound new steel rails; 2 miles 25-pound steel (new); 1 mile 25-pound relaying rails. Address Sabel Bros., Jacksonville, Fla.

CHEAPEST furniture house in Georgia. One call will convince you. Charles S. Robison, 18 E. Hunter. Bell 'phone 1363.

FOR SALE—Up-to-date country weekly, in live town, with paying patronage. A good solid investment. Terms cash. Don't reply unless mean business. Address McC. McC., care Constitution.

PARTY about to leave Atlanta will sell Kranich & Bach piano at sacrifice for cash. Call 36 Robbins street.

GEORGIA REPORTS from Volume 66 to 113, inclusive. Address A. J. Draper, Pell City, Alabama.

FOR SALE—Lot in Oakland cemetery. Best location. 221 Temple court.

LARGE, new Regina music box, cost $400; cheap. Hammack's Pharmacy.

WANTED—Furnished Rooms.

WANTED—Three or four furnished rooms and bath with heat; suitable for light housekeeping. Address William Catlin, care Kimball house.

SIGN PAINTING.

WELLS SIGN COMPANY, SIGN PAINTERS; FROM THE CHEAPEST "THAT'S GOOD" TO THE "BEST THAT'S MADE." 21-2 NORTH BROAD STREET. BELL 'PHONE 509.

GRANT SIGN COMPANY. SIGNS EVERYWHERE. 41-2 SOUTH BROAD. 'PHONE 7.

MONEY TO LOAN.

REAL ESTATE mortgages and notes negotiated on city property. S. B. Turman, 16 S. Broad street.

R. C. DeSAUSSURE, room 48 Inman building, real estate loans.

MONEY furnished salaried people employed by responsible firms; also to ladies on furniture having weekly income. J. H. Kennedy, 724 Empire bldg, 7th floor.

FARM loans negotiated throughout the state. Attorney wanted in every county. J. T. Holleman, 34 So. Broad st.

MONEY advanced responsible salaried people without security or indorsement. Manager, 510 and 511 Lowndes bldg.

SALARIED people on easy payments, only better class loans solicited. I. W. Phillips & Co., 725 Empire.

SPECIAL home funds to lend; any amount; 5 and 6 per cent. Write or call. S. W. Carson, 61-2 South Broad.

MONEY supplied salaried people without security. Largest business 42 principal cities. Tolman, 834 Austell building.

J. T. HOLLEMAN negotiates loans on improved Atlanta real estate at low rates. 34 So. Broad st.

MONEY to lend on real estate, stocks or bonds. Save money by seeing Equitable Loan and Security Company, 219-21 Equitable building, before borrowing.

WEYMAN & CONNERS, 825 Equitable building, have money to lend on city property at 5, 6 and 7 per cent. Money on hand for those desiring quick loans.

ON DIAMONDS and jewelry; half rates; strictly confidential. Schaul & May, corner Peachtree and Decatur.

CAN PLACE a few loans on good real estate security at low rates of interest. Parry & McCord, attorneys, 601-2-3 Temple Court.

GOPHER OIL.

A SPECIFIC for old sores, eczema, tetter, piles, etc. 25c and 50c at drug stores or M. F. Gann, Bell 'phone 2124. Atlanta.

IRON BROKERS.

WE buy all kinds of scrap iron in carload quantities. Write for prices. R. S. Armstrong & Bro.

BOARDERS WANTED.

WANTED—Gentleman with little girl 4 1-2 years old desires board and room in private family. Close in. Address A1, care Constitution. State price.

A REFINED couple or gentlemen to board at 61 East Ellis; nice large front room. References.

I HAVE some desirable rooms with board for gentlemen; close in. Address "A," Constitution.

STOVES—RANGES REPAIRED.

HAVE your stoves, ranges and furnaces put in good order before the winter sets in by F. A. Brotherton, 40 South Broad. All work guaranteed.

BUSINESS OPPORTUNITIES.

NEWSPAPER FOR SALE CHEAP—Account of other interests, good newspaper, good location, middle Georgia. Publisher, care Constitution.

MACHINERY.

B. A. WARLICK & CO., steam, hot water and hot air heating, metal cornices, skylights, ventilators, oil engines and pumps, 79 and 81 Edgewood avenue.

REAL ESTATE FOR SALE.

FOR SALE—2 or 3 beautiful vacant residence lots on Peachtree between Ninth and Tenth streets, at a bargain. Apply to owner. A. D. Adair, 1321 Empire.

FRO SALE—2 or 3 beautiful vacant residence lots on Peachtree between Ninth and Tenth streets, at a bargain. Apply to owner. A. D. Adair, 1321 Empire.

FOR SALE—Beautiful vacant resident lot on North ave., opposite Technological, for $1,500; come to the owner. A. D. Adair, 1321 Empire.

BUSINESS PERSONALS.

HANDSOME half-tones made on short notice by the Southern Engraving Co., Atlanta.

PRESS clippings. Harrison's Southern Press Clipping Bureau, established in 1896, is the only press clipping bureau in the United States making a specialty of reading southern weeklies and small dailies. Our daily construction bulletins give all building and financial information in advance of all other sources. We furnish information and press clippings on every conceivable subject. Send for sample. Southern Press Clipping Bureau, Austell Building, Atlanta, Ga.

MAKE money by saving it! Buy your winter's supply of coal and wood from J. W. Wills & Co., 'phones 356.

PERSONAL.

DR. EDMONDSON'S Tansy, Pennyroyal and Cotton Root Pills, a safe and reliable treatment for painful and suppressed menstruation, irregularities and obstructions. Trial box by mail 50c. Frank Edmondson & Bro., Mfg. Chemists, 414 South Broad st., Atlanta, Ga.

DR. N. N. GOBER will be in his office, 36 Grant building, until the 20th instant, inclusive. 11-13-14-15

PERSONAL—Morphine, opium, laudanum, cocaine habit; myself cured; will inform you of harmless, permanent home cure. Mrs. M. A. Baldwin, Box 1212, Chicago.

RAILROAD WATCHES.

And fine repairing; best in the city for less money. "Boley," the Peachtree jeweler, 99.

White Hickory Wagon Mfg. Co., 47-49 South Broad Street.

LARGEST stock vehicles in the south; surreys, phaetons, buggies, runabouts, stanhopes, spring delivery wagons, drays and push carts, harness, lap robes and horse goods; prices low down.

MILITARY UNIFORMS.

GOVERNOR staff uniforms a specialty, strictly regulation. Carroll Bros., Civil and Military Tailors, 172 Peachtree, opposite Aragon hotel.

ATLANTA STOVE WORKS.

THE Barrett Stove, made by the Atlanta Stove Works, is the "best stove on earth." Write to them for testimonails of the best people in and out of Atlanta.

PALMISTRY.

WORLD FAMED and Scientific Palmist. Mystified are they who call on this gifted woman. Swanhild. No matter what troubles you have, come; she will guide you. Everything private and confidential. Hours, 9 a. m. to 10 p. m. Charges reasonable. 59 Garnett, near Whitehall.

FOR RENT—Houses, Cottages, Etc.

FOR RENT—Houses, stores, offices and rooms in any part of city; call and we will take you to see anything on our list. M. L. Thrower, renting agent, 39 North Forsyth street.

GET our weekly rent bulletin giving descriptions of everything to rent. We move tenants free; see notice. John J. Woodside, Renting Agent, 50 N. Broad.

FOR RENT—Six-room cottage, East Point, near car line, large lot, plenty shade, fine well of water. Apply 49 South Broad st.

WANTED—Miscellaneous.

WANTED — Addresses on standard blanks. Send 15 cents for blanks. A. J. Dreyer, Syracuse, Ind.

WANTED—Central of Georgia Railway Company first, second and third income bond scrips. Martin & Bush, Augusta, Ga.

ATLANTA DENTAL PARLORS.

THE LANIER SOUTHERN BUSINESS COLLEGE Macon, Ga., is the largest, best equipped and most practical business college south. Phone 578, Macon, Ga., for a catalogue.

NEW YORK DENTAL PARLORS, corner Alabama and Whitehall sts., Atlanta, Ga., is the best place south to have fine gold crown and bridge work done; teeth extracted without the slightest pain. Phone 1738.

DR. LANIER'S ATLANTA DENTAL PARLORS lead in fine work and low prices; specimen gold crowns only $3.50; teeth $3 to $10 per set. Phone 1534, corner Peachtree and Marietta sts.

MISCELLANEOUS.

TRY SAWTELL'S all pork sausage, old-fashioned pure kettle rendered lard, mild sugar cured hams and breakfast bacon; dried beef and smoked beef tongues; the best on the market and guaranted to please you or money refunded.

NEW GOODS, original patterns. Prices and work guaranteed. A call will convince. White Wall Paper Co., 69 N. Pryor.

COOL WEATHER coming. You will find a splendid assortment of horse blankets at D. Morgan's, 119 Whitehall st.

FOR SALE—The cheapest and best coals in Atlanta by J. W. Wills & Co., Simpson street and Southern railway.

IF YOU want a position as teacher we are the people to register with; write for particulars. Interstate Teachers' Bureau, 74 N. Broad st., Atlanta, Ga.

SOUTHERN Engraving Co., Atlanta, conduct the best equipped engraving plant in the south.

SPECIAL DRIVE in trimmed dress hats. One dollar, while they last, at Frye's, 116 Marietta st.

VIGNAUX'S RESTAURANT is now at 15 S. Pryor st., under Capital City bank.

CASH PAID for second-hand furniture, carpets, stoves and refrigerators. Robison, 18 E. Hunter. Bell 'phone 1363.

WAIT and get a $35.00 suit for $25.00, made to order, guaranteed. Gross Tailoring Co., 140 Peachtree st.

FEATHERS cleaned, curled and dyed; best work in the city. Gentlemen's hats cleaned and repaired. C. H. Smith, 190 Peachtree.

RANGE, Furnace and Roof Repairing. Have your repairs made now. Bell 'Phone 1361. Moore & Bradshaw, 21 S. Forsyth street.

TYPEWRITERS AND SUPPLIES.

200 TYPEWRITERS, second-hand, fine working order, all makes at 30 per cent to 70 per cent less than original prices. Hardin Co., agents the Visible Writing Williams Typewriter, 78-80 Peachtree st. Largest dealers and best repairers south.

FOR SALE—Second-hand machines of every description; titles guaranteed; easy terms. Write for sample. New York Typewriter Exchange, 819 Empire bldg.

THE FASTEST operator in the world is Miss Mae Carrington, Springfield, Mass., who uses the Underwood Standard Visible Writing Typewriter. Write for catalogue. Wagner Typewriter Co., Atlanta, Ga.

MEDICAL.

LADIES! Chichester's English Pennyroyal Pills are the best. Safe. Reliable. Take no other. Send 4c. stamps, for particulars. "Relief for Ladies," in letter by return mail. Ask your druggist. Chichester Chemical Co., Phila., Pa.

Dropsy Cured in 30 to 60 days. 10 days' treatment free. D. H. COLLUM DROPSY MEDICINE CO., 823-825 Lowndes Building, Atlanta, Ga.

SCHEDULES.

Showing the Arrival and Departure of Passenger Trains of the Following Roads, Union Depot, Atlanta, Ga.

CENTRAL OF GEORGIA RAILWAY.

Arrive From—		Depart To—	
Jonesboro	6 15 am	*Jonesboro	6 25 am
Savann

FEELING IS BETTER IN COTTON MARKET

Buying Was Active on Strong Position of Spot Cotton.

CLOSED THE MARKET FIRM

Rise of 7 to 14 Points Scored—Transactions in Stocks Very Heavy, with Market Remarkably Feverish and Irregular. Closed Firm.

New York, November 12.—The cotton market opened steady at an advance of 2 to 4 points. The improvement was on a better class of cables than looked for with less liquidation pressure. For a time the market ruled steady; then there came a break. This was a matter of 7 to 10 points on the more active positions. The loss had its start in renewed unfavorable stock market conditions. After the renewed selling pressure called out by this phase of the situation, the market once more developed inherent strength. It became apparent that the spot markets of the country had not bee nresponding to the speculative decline; orders for spot cotton to the south turned up the fact that the New York market was 1-4 to 1-2c below the southern spot parity. On information of this character local sentiment became very strong in connection therewith, large freight engagements being reported, notably at New Orleans; but also at Atlantic and gulf ports, suggesting the probability of renewed exports upon a large scale. The evidences of a strong spot position started active speculative buying, and on this our market closed firm at a net rise of 7 to 14 points. Throughout the session trading was very active, and the transactions in liveries are estimated at 400,000 bales.

Review of New Orleans Market.

New Orleans, November 12.—Notwithstanding the unfavorable condition of lower Liverpool the local spot cotton market is much firmer and factors are now inclined to hold for full board prices. Sales 8,900 bales, including 1,400 to arrive. Quotations unchanged.

Futures opened 1 to 2 points up, fell away 4 to 5 points, but under the influence of heavy commission orders there was an improvement. After having advanced 9 to 10 points from the lower level of the day prices again fell off 4 to 5 points. Another reaction carried the figures up again and left them at the close net 4 points up on November and 8 to 9 points on the other positions.

The Dry Goods Market.

New York, November 12.—The monotonous character of the market for cotton goods has been unbroken today in department. The demand is quiet and prices unchanged. Print cloths are firm for regulars, but dull for wide goods. Men's wear woolens dull and featureless. Dress goods quiet but steady.

The following was the range of cotton futures in New York yesterday:

MONTHS	Opening.	Highest.	Lowest.	Last Sale.	Closing bid and asked.
November	7 91	8 02	7 89	8 02	8 02-04
December	7 99	8 09	7 90	8 09	8 08-09
January	8 01	8 09	7 93	8 09	8 08-09
February	7 88	7 96	7 82	7 96	7 95-97
March	7 93	8 00	7 86	8 00	7 99-80
April	8 01	8 02	8 01	8 02	8 01-03
May	7 96	8 05	7 90	8 04	8 04-05
June	7 96	7 98	7 95	8 02	8 07
July	8 00	8 07	7 94	8 07	8 07
August					7 93 95
September					
October					

Futures closed firm.

Following are the receipts, exports and stock at all United States ports yesterday:

	RECEIPTS 1902	RECEIPTS 1901	EXPORTS 1902	EXPORTS 1901	STOCKS 1902	STOCKS 1901
Saturday	52133	43023	42658	65688	724584	69691
Monday	56656	62209	13184	47222	756659	699953
Tuesday	69049	70810	41027	22689	774484	744105
Wednesd'y	52219	51815	31228	35244	786434	747600
Thursday	......	......	......	......	......	......
Friday	......	......	......	......	......	......
Total	224075	227887	138947	176583	......	......

The following were the closing bids for cotton futures in New Orleans:

November	7 62	May	7 91
December	7 75	June	7 94
January	7 78	July	7 96
February	7 84	August	......
March	7 87	September	......
April	7 88	October	......

Futures closed steady.

The Liverpool Market.

Liverpool, November 12—12:15 pm—Cotton, spot dull with demand poor and holders offering sparingly; prices barely steady; middling upland 4.46; sales 10,000 bales; American 8,900; speculation and export 500; receipts 11,000; American 1,300.

Futures opened quiet and steady.

	Open'g.	Closing
November	4 34	4 32-33
November-December	4 29	4 28
December-January	4 28	4 26-27
January-February	4 27	4 25-26
February-March	4 27	4 25-26
March-April	4 27	4 25-26
April-May	4 28	4 25
May-June	4 28	4 26
June-July	4 28	4 26

Futures closed steady.

H. & B. Beer's Cotton Letter.

New Orleans, November 12.—Liverpool advices were better than expected, consequently our market opened 1 to 2 points higher, but subsequently declined 4 to 6 points on the liberal receipts and continuance of favorable weather throughout the belt. Later, however, there was a better demand for spots, and shorts covered freely, absorbing all the cotton sold out by longs, causing an advance of 13 to 16 points from the bottom. Near the close values eased off slightly, making the net gain 8 to 9 points on the day. After such a sharp decline it is but natural that a reaction should be established, especially when every one was playing for same. There has been a large amount of liquidation during the past three days, and unless there is a continuance of speculation and a brisk demand for spots it is questionable whether the market will enhance much further, considering the favorable character of crop advices being received from the interior. Texas correspondents claim the top crop is opening in all sections, and similar reports are being received from all the other states. Receipts continue on a liberal scale; still, with an improved demand for spots, values may be maintained. However, in our opinion, the course of the market will be ruled principally by receipts and the action of spinners.

Hubbard Bros. & Co.'s Cotton Letter.

New York, November 12.—A reactionary tendency after the weakness of the past week has brought many buying orders, which absorbed the distressed cotton. Arbitrage buying was also a feature, many straddles being reversed, especially in January, where the short interest covered freely. Selling against these purchases in Liverpool caused the lower closing there. To the extent of this short interest the situation is weakened. On the other hand, a large amount of the weak long cotton must be out of the market. Were it not for the continued good weather a sharp reaction could be counted upon as a certainty, but new buying is not of large dimensions so long as the idea is prevalent that such weather as we are having adds each day to the crop. We expect spinners will be large buyers at these prices and look for a better tone in Liverpool under purchases for Manchester. The looked for reaction came and carried the market to the best prices at the close with all looking for a rally in Liverpool tomorrow.

Atlanta Brokerage Co.'s Cotton Letter

New York, November 12.—The market for cotton futures today opened firm in tone with first prices at an advance of 2 to 4 points. The early improvement was the natural sequence of better cables than had been anticipated in view of yesterday's decline in this market. The weather map, however, continued to

Continued on Twelfth Page.

THE DAY IN WALL STREET.

New York, November 12.—Transactions in stocks ran well over a million shares again today in a remarkably feverish and irregular market. The action of the market gave warrant for the presumption that powerful financial interests had set themselves the task of supporting the market and establishing a condition of equilibrium. It was assumed in Wall street that the selling of stocks had taken on an indiscriminate character that threatened serious results to substantial interests. There was a further threatening break this morning, which was not unnatural in view of the rapid decline in progress at the close of yesterday's market. The impairment thus caused in margins and the anxiety aroused among outside holders of stocks, who were not within immediate reach of their brokers yesterday afternoon, brought in heavy selling orders to commission houses this morning, as a result of which opening prices were from 1 to 3 points lower for practically all the leading active stocks.

These prices were the lowest of the day, although the level was approached again on one or two subsequent dips. It became quickly manifest that buyers of unlimited resources were in the market, and the heaviest offerings were quietly absorbed and prices were vigorously bid up through floods of selling orders. The supporters of the market had a stormy time during the first hours and prices kept running up and down a considerable scale in a lively and confusing manner, but by the end of the first hour the selling had been brought almost to a standstill, and substantial recoveries were established all through the list. The support centered in St. Paul, Amalgamated Copper and the United States Steel stocks. The buying of these stocks had a notable effect in reassuring speculative sentiment, just as their unsupported condition on earlier days of this week was a notable influence in the depression. There were several special influences which helped to encourage sentiment. Chicago and Northwestern, after a drop of 3 points, recovered to 6 over last night on the action of the directors in favor of issuing new stock with rights to stockholders to subscribe at par. The issue of a circular to the Colorado Fuel stockholders asking for proxies on behalf of the interest controlling the principal Colorado railroad systems, disclosed a new contest for control of that property, which resulted in a sharp advance in its price. Manhattan was benefited by the publicatin of a very favorable annual report. Aside from these developments in regard to individual properties there was very little news to account for the movement of prices. Upon the first recovery, after a temporary pause, attempts were made to renew the advance, but the selling increased at the higher level and prices fell back again. Throughout the day, whenever prices declined, effective support was forthcoming, and, on the other hand, any considerable advance invited renewed selling. The close was firm, however, and at about the top level. Missouri Pacific offered effective resistance to reaction throughout the day. Money showed a rather easier tone.

Bonds were not as well supported as stocks, and were rather weak throughout. Total sales, par value, $4,480,000.

United States bonds were all unchanged on the last call.

Money on call firm at 4@7 per cent, closing offered at 4; prime mercantile paper 5 1-2@6 per cent.

Sterling exchange steady at the advance, with actual business in bankers' bills at $4.87.125 for demand and $4.84 for 60 days; posted rates $4.85@4.88; commercial bills $4.83 1-4@4.83 3-4.

Bar silver 49 5-8c.

Mexican dollars 39 1-4.

Government bonds steady.

Railroad bonds weak.

State bonds weak.

Atlanta Brokerage Co.'s Stock Letter

New York, November 12.—There was a nasty opening to the stock market today and the ruling affairs appertaining to the Wall Street trade was such as to cause widespread alarm. Consequently there was further liquidation on an extensive scale and sentiment was pessimistic. The news factors were ordinarily favorable, out they were absolutely ignored, and attention was directed almost exclusively to the movement of prices. The latter was painful to the bulls, and the bears were in a high state of glee. At the lower prices certain big traders took a hand in the market and bought stocks. This buying served to check the onslaught of the bears and in the meantime values reacted moderately. Close observers are at a loss to account for the great weakness which has been in evidence of late. At the close there was still considerable nervousness and professionals operated in a mixed manner.

Gossip on the Stock Market.

New York, November 12.—Heavy liquidation was resumed at the opening of the stock market, causing wide declines in the principal speculative stocks. The first sales of Amalgamated Copper were of 1,200 shares at a drop of 1 1-4 and another 200 shares carried it down 1-2 further. On subsequent sales the price rallied a point. Each of the United States stocks opened with a sale of 50,000 shares, the common at 36 to 36 1-2, compared with 36 1-2 last night and the preferred 81 3-4 to 82 compared with 83 12-2 last night. Northwest lost 3, General Electric, Tennessee Coal and Delaware and Hudson 2. Colorado Fuel after a decline of a fraction rallied 1 3-4. The market became very feverish after the opening.

The market was furiously active and very feverish and excited during the first hour. Vigorous support was manifested, and the heavy offerings were freely taken and prices bid up through the stream of liquidation. But high prices were knocked down again and again and prices ran up and down the scale in a highly confusing manner. Opening prices were generally all the lowest. Among the breaks noted before were Rock Island 9 points, Lake Erie and Western 4 1-4.

Sugar showed at an extreme gain over last night of 1 7-8, Colorado Fuel 2 7-8, and Northwestern and Lackawanna 2. The Pacifics, grangers, trunk lines, coalers, Southern railways and leading industrials showed general recoveries or small net gains. Trading became less active at the end of the hour and prices fell back slightly.

The market fell into a drifting, uncertain condition during the second hour very similar to that of yesterday after the early rally. After a period of quiet, efforts were made to advance prices further, but the higher level invited selling, and there were declines as a result. Northwestern's rise over last night reached 6 and colorado Fuel 4 5-8. The reaction ran from 1 to 1 1-2 in St. Paul, Southern Pacific. Missouri Pacific, Sugar and Amalgamated, and became general at noon under large selling.

Supporting orders again appeared in the market when the trading again made good headway. Louisville and Nashville toched the lowest on the movement and St. Paul, Sugar, Colorado Fuel and Amalgamated dipped sharply. On the rebound Manhattan, Norfolk and Western and Canadian Pacific were lifted about a point over last night, but the list did not generally get back to the best.

Further progress toward a higher level was arrested by large realizing in St. Paul, Southern Pacific and various specialties. Southern Pacific fell back to about the lowest level and considerable inroads were made on the prices of other stocks. Buying by shorts and the publication of Manhattan's favorable anual report rallied the market before 2 o'clock, but the undertone was feverish.

There was another selling movement during the final hour which caused a net decline of 2 5-8 in Louisville and Nashville and in Brooklyn Transit. Support of the same character as at earlier declines met the selling and prices once more rallied. The buying decreased again as soon as a rising tendency was established. The purpose to establish a condition of the market's equilibrium seemed clearly indicated. The closing was active and firm.

Murphy & Co.'s Stock Letter.

New York, November 12.—The market opened semi-demoralized, extensive liquidation taking place from the start. Transactions were enormous, and before the selling movement was checked declines had been recorded of about 1 and 2 per cent as regards the active list. The ease of money then encouraged a rally at the close of the first hour. Recoveries exceeding 1 per cent and in some instances 2 per cent and over. In the afternoon there were frequent raids upon the market. Colorado Fuel and Iron developed exceptional strength, owing to the new phase of competition for control of the prperty. Missouri Pacific was well supported and scored a net advance of 2 per cent. Manhattan, after an early rally, further strengthened on the excellent annual report. Louisville and Nashville lost 2 5-8, but recovered within 1 per cent of last night. It was said a prominent western interest will be compelled to liquidate considerably. In the late dealings support, which was pronounced in Union Pacific, appeared to extend to Southern Pacific.

The Treasury Statement.

Washington, November 12.—Today's treasury balances, exclusive of the gold reserve, shows: Available cash balances, $204,565,221; gold, $115,492,459.

Local Bonds and Stocks.

	Bid.	Asked.
Atlanta 4s, 1923	107	....
Atlanta 6s, 1914	120	....
Atlanta 7s, 1904	123	....
Savannah 5s, 1909	107½	108½
Savannah 5s, 1913	108	109
Macon 4½s, 1926	111	....
Macon 6s, 1910	114	....
Augusta 4s, 1927	103	....
Augusta 6s, 1921	115	....
Augusta 6s, 1913	113	....
Columbus 5s, 1909	104	....
Columbus 4½s, 1937	107	....
STATE BONDS.	Bid.	Asked.
Georgia 3½s, 1930	109	....
Georgia 4s, 1926	116	....
Georgia 4½s, 1915	116	....
Georgia 4½s, 1922	121	....
Alabama, class A	104	....
Alabama, class B	103	....
Alabama, class C	100	....
RAILROAD BONDS.	Bid.	Asked.
Georgia railroad 5s, 1922	109	....
Georgia railroad 6s, 1910	114	....
Georgia railroad 6s, 1922	120	....
Central of Ga. first 5s, 1946	118	....
Central of Ga. Col. Trust 5s, 1937	102	104
Central of Ga. consol 5s, 1945	108	110
Central of Ga. first incomes	83	85
Central of Ga. second incomes	38	40
Central of Ga. third incomes	25	27
Southern Ry. first 5s, 1994	120	124
Ga Pacific first 6s, 1922	125	128
Seaboard 4s, 1950	86	88
Seaboard guar. 5s, 1902	102	104
Seaboard 10 year 5s	102	104
RAILROAD STOCKS.	Bid.	Asked.
Ga R. R. and Bkg. Co.	225	....
Southwestern	121	122½
Augusta and Savannah	115½	....
Atlanta and West Point	156	....
Southern Railway preferred	94	96
Southern Railway common	36	38
Seaboard preferred	48	50
Seaboard common	30	32
STREET RAILWAYS.	Bid.	Asked.
Atlanta Con. St. Ry. 5s, 1939	105	107
Mobile Light and R. R. consol 5s, 1941	92½	93
Mobile Light and R. R. stock	24	26

COPYRIGHT

NEAL LOAN & BANKING COMPANY,

A Designated State Depository.

PLENTY OF MONEY

In sight today, tomorrow, a year or ten years hence, for the man who deposits savings in a sound, reliable financial institution as this. Did you ever stop to think how fast interest grows? Figure it out for yourself, and start an account with $1.00 in our Savings Department.

E. H. THORNTON, President.

H. C. CALDWELL, Asst. Cashier. W. F. MANRY, Cashier.

THE SPOT COTTON MARKETS IN DETAIL

MARKET.	Tone.	Middling.	Net Receipts.	Gross Receipts.	Sales.	Stock.	EXPORTS TO— Gt. Br'n.	Coastwise.	Continent.	France.
Atlanta	Steady	7 11-16	592	....	....	11,257	....	....	....	....
Galveston	Steady	7 13-16	15,539	15,539	2,098	203,215	21,876	....	....	....
Norfolk	Quiet	7 13-16	4,211	4,211	1,022	26,858	....	2,712	....	....
Baltimore	Nominal	8	....	529	....	7,948	....	....	....	....
Boston	Quiet	8.30	525	4,347	....	....	....	....	....	....
Wilmington	Firm	7 3-4	1,520	1,520	....	13,804	....	....	....	....
Philadelphia	Quiet	8.55	207	207	....	5,153	....	....	....	....
Savannah	Steady	7 9-16	8,918	8,918	538	131,943	....	....	....	....
New Orleans	Steady	7 11-16	19,425	19,425	8,900	275,086	4,585	128	10,417	....
Mobile	Steady	7 9-16	1,134	1,134	550	31,216	....	....	350	4,000
Memphis	Steady	7 9-16	4,107	7,800	3,800	109,109	....	566	....	....
Augusta	Quiet	7 3-4	1,637	1,662	1,085	52,500	....	....	....	....
Charleston	Steady	7 9-16	504	504	1,200	17,337	....	489	....	....
Cincinnati	Steady	8	482	482	60	6,320	....	....	....	....
Louisville	Firm	8	....	....	....	....	....	....	....	....
St. Louis	Quiet	7 5-8	500	5,153	812	18,885	....	....	....	....
Houston	Steady	7 3-4	17,295	17,295	1,356	64,747	....	....	....	....
New York	Quiet	8.30	236	7,796	337	68,122	....	....	....	....

Total receipts today, 52,219. Exports to Great Britain today, 26,461; to France, 4,000; to continent, 10767. Stock, 786,438.
Consolidated receipts for 4 days, 224,075. Exports to Great Britain 4 days, 82,901; to France, 12,599; to continent, 42,547.
Total receipts since Sept. 1, 2,814,003. Exports to Great Britain since Sept. 1, 801,451; to France, 214,468; to continent, 862,153.

OFFICIAL RANGE AND SALES OF STOCKS

Railway Stocks.	Sales.	High.	Low.	Cls. Bids. Today.	Yes'day.
Atchison	64,200	83⅝	80⅝	83¼	81⅞
do. preferred	13,200	98⅝	96½	98½	97⅝
Baltimore and Ohio	28,100	101	99¼	100⅛	100⅛
do. preferred	......	......	......	93½	93
Canadian Pacific	22,900	130⅝	126⅞	130⅛	130
Canada Southern	......	......	......	80	81
Chesapeake and Ohio	8,200	45½	44¼	45⅝	45⅝
Chicago and Alton	3,000	32½	31¼	32⅝	31½
do. preferred	400	69⅓	68	69¼	69
Chicago, Ind. and Louis	......	......	......	74	73
do preferred	......	......	......	90	91
Chicago and East. Illinois	......	......	......	203	206
Chicago and Great West.	13,800	26⅛	25⅝	26	26⅝
do. A preferred	......	......	......	......	83½
do. B preferred	1,400	40	39	39½	39
Chicago and Northwestern	1,900	224	215	222⅝	216½
Chicago, R. I. and Pacific	100	181	181	180	180
Chicago Ter. and Trans.	1,400	18	17	17½	17⅛
do. preferred	3,900	33½	32	33⅝	34
C., C., C. and St Louis	900	96	93½	96	94⅞
Colorado Southern	2,400	29½	28	28⅞	28⅝
do. 1st preferred	300	71	70½	70½	69
do. 2d preferred	1,400	44	43	44	43⅛
Delaware and Hudson	2,900	157	154	157	157
Delaware, Lack. and West.	100	240	240	240	238
Denver and Rio Grande	1,500	40½	39⅝	40¼	40½
do. preferred	500	88½	88	88	88½
Erie	29,500	34⅞	33	34⅞	34⅝
do. 1st preferred	3,100	64⅝	64	64½	64⅝
do. 2d preferred	1,900	48½	47	48½	47½
Great Northern preferred	400	185	182	184⅝	183¼
Hocking Valley	1,600	89	87½	88	87½
do. preferred	700	88⅝	88	88⅛	88
Illinois Central	8,500	142½	141	142	141¼
Iowa Central	1,200	39	38	38½	38⅝
do. preferred	200	67	67	66	66½
Lake Erie and Western	200	50	50	50	50
do. preferred	......	......	......	118	112
Louisville and Nashville	11,200	127½	125	126⅝	127½
Manhattan L.	32,300	134½	132	134½	133
Metropolitan St. Ry.	2,700	137⅝	135⅝	136⅝	136
Mexican Central	1,400	23½	23⅛	23¼	23⅞
National Ry. of Mexico	300	17¼	16½	17¼	17¼
Minneapolis and St. Louis	......	......	......	105	106
Missouri Pacific	47,100	107½	105	107⅛	105⅝
Missouri, Kansas and Tex.	2,300	26⅛	25⅛	26⅝	26⅝
do. preferred	300	57	55	57	55¼
New Jersey Central	......	......	......	170	170
New York Central	9,600	150½	148⅝	150⅝	149⅝
Norfolk and Western	17,200	70½	69	73⅝	69⅝
do. preferred	......	......	......	70	90
Ontario and Western	7,000	30¼	29½	30¼	30⅛
Pennsylvania	35,800	156⅝	155	156½	156¼
Reading	49,100	57⅝	56	57⅝	57½
do. 1st preferred	1,500	84½	84	84½	84⅝
do. 2d preferred	2,300	71¼	70⅝	71¼	71¼
St L. and San Francisco	2,800	73	70	72½	73
do. 1st preferred	200	82	81	79	81
do. 2d preferred	1,000	71½	70	71	71½
S. L. Southwestern pfd.	5,500	27	25	27½	27
St. Paul	94,100	177½	175⅞	176⅞	176
do. preferred	400	192¼	191½	191½	192
Southern Pacific	126,100	64⅛	62⅝	63⅞	64¼
Southern Railway	11,700	33⅝	32½	33¼	33
do. preferred	1,500	92¼	91½	91⅞	91
Texas and Pacific	5,800	42⅛	40¼	41⅜	41⅜

Railway Stocks.	Sales.	High.	Low.	Cls. Bids. Today.	Yes'day.
Toledo, St. L. and West.	1,200	29⅞	27	29⅞	29½
do. preferred	1,400	45⅞	44	45⅞	45½
Union Pacific	91,300	102⅝	100⅝	102	101¼
do. preferred	2,500	90¼	89⅝	89½	90½
Wabash	1,700	31	30⅝	31½	31
do. preferred	4,300	44⅝	43⅝	44⅝	44½
Wheeling and Lake Erie	1,100	25	24⅝	24⅞	25
do. 2d preferred	200	34½	34	34⅝	34⅛
Wisconsin Central	2,100	25	24	24⅝	24⅝
do preferred	1,700	49½	47¾	48⅝	49
Express Companies.					
Adams	......	......	......	200	200
American	......	......	......	220	225
United States	300	128	128	125	128
Wells Fargo	......	......	......	210	210
Miscellaneous.					
Amalgamated Copper	57,200	56⅞	54½	56⅝	55½
Amer. Car and Foundry	2,300	34	33	33⅝	34
do. preferred	400	89	88⅞	88½	89½
American Linseed Oil	......	......	......	17½	15½
do. preferred	150	41	41	40	40
Amer Smelting and Refng.	13,000	42⅝	39⅞	42¼	41½
do. preferred	600	93	91	92	92
Anaconda Mining Co.	800	86	84	85	86
Brooklyn Rapid Transit	19,800	59¼	56½	57½	59
Colorado Fuel and Iron	27,900	83⅞	78	83⅞	78⅝
Consolidated Gas	3,500	214⅝	212¼	214¼	212⅝
Continental Tobacco pfd.	2,700	117	116	117	116½
General Electric	2,400	178	175	178	178
Hocking Coal	1,200	19½	18⅝	18¾	19
International Paper	200	18	18	17¾	17⅛
do. preferred	......	......	......	71	71
International Power	200	65	65	65	65
Laclede Gas	......	......	......	75	75
National Biscuit	1,000	44	40	44	64
National Lead	4,000	25⅝	24⅛	24¾	25⅝
North American	1,000	120	117	117	120
Pacific Coast	1,100	70	69	70	70
Pacific Mail	500	38¼	38¼	38	38
People's Gas	3,200	101⅞	100⅞	101¼	101⅝
Pressed Steel Car	1,800	59⅝	58¼	59⅝	59
do. preferred	200	91½	91	91	90⅛
Pullman Palace Car	300	223	223	223	223
Republic Steel	4,400	19	18	18⅝	18½
do. preferred	2,100	75¾	75	75¼	75
Sugar	36,500	115¼	113	114¾	113¼
Tennessee Coal and Iron	12,500	57	54½	57	56½
Union Bag and Paper Co.	200	12⅛	12	12½	12
do. preferred	600	76½	75⅝	75½	77
United States Leather	7,000	12½	12	12¼	12¼
do. preferred	1,000	88⅝	88¼	88½	88⅝
United States Rubber	7,000	16½	15½	16⅛	16½
do. preferred	300	52⅝	51½	51⅝	53
United States Steel	72,725	36⅝	35⅝	36⅛	36⅝
do. preferred	31,250	84½	82⅝	84½	83½
Western Union	3,400	89	88	88	89
American Locomotive	3,500	27⅝	26	27	27
do. preferred	1,500	91	89¼	90½	91
Kansas City Southern	3,100	31⅛	30½	31¼	32
do. preferred	2,300	53	51	53	53
Va.-Car. Chem. Co.	......	......	......	61⅞	62½
do. preferred	......	......	......	122	125
Seaboard Air Line common	......	......	......	26½	27⅝
do. preferred	......	......	......	45½	46
do. 4s	......	......	......	84	84¼

Total sales for the day, 1,256,000 shares.

CLOSING BOND QUOTATIONS.

U. S. refunding 2s, registered	109¼
do. coupon	109¼
U. S. 3s, registered	108⅛
do. coupon	108¼
U. S. new 4s, registered	136⅛
do. coupon	136⅛
U. S. old 4s, registered	110½
do. coupon	110½
U. S. 5s registered	104¼
do. coupon	104¼
Atchison, general 4s	101⅜
do. adjustment 4s	90⅝
Baltimore and Ohio 4s	100⅝
do. 3½s	94⅛
do. convertible 4s	100⅞
Canada Southern seconds	108
Central of Georgia 5s	106⅝
do. first incomes	78
do. second incomes	37½
Chesapeake and Ohio 4½s	105¼
Chicago and Alton 3½s	80
Chicago, B. and Quincy new 4s	95½
Chicago, M., and St. Paud general 4s	113¼
Chicago and Northwestern consol 7s	133½
Chicago, R. I. and Pacific 4s	107½
C., C., C. and St. Louis general 4s	101⅛
Chicago Terminal 4s	87
Colorado and Southern 4s	91½
Denver and Rio Grande 4s	100⅝
Erie prior lien 4s	97½
do. general 4s	84
Fort Worth and Denver City firsts	114
Hocking Valley 4½s	109
Louisville and Nashvile unified 4s	101½
Mexican Central firsts	79½
do. seconds	25½
Minneapolis and St. Louis 4s	104½
Missouri, Kansas and Texas 4s	99⅛
do. seconds	80½
New York Central firsts	103½
do. general 3½s	106
New Jersey Central general 5s	136⅝
Northern Pacific 4s	103⅜
do. 3s	72½
Norfolk and Western consol 4s	100⅝
Reading general 4s	97
St. Louis and Iron Mountain consol 5s	113
St. Louis and San Francisco 4s	99⅞
St. Louis Southwestern firsts	97
do. seconds	85¾
San Antonio and Aransas Pass 4s	86½
Southern Pacific 4s	93
Southern Railway 5s	118⅝
Texas and Pacific firsts	120
Toledo, St. Louis and Western 4s	79
Union Pacific 4s	105
do. convertible 4s	106
Wabash firsts	117
do. seconds	108⅝
do. debenture B	76
West Shore 4s	113
Wheeling and Lake Erie 4s	92
Wisconsin Central 4s	91
Consolidated Tobacco 4s	63⅛

WHEAT WAS DULL WITH CLOSE EASY

Market Was Narrow and Susceptible to the Least Influence.

FREELY OFFERED ON ADVANCE

December Closed 1-4 to 3-8c Lower. Corn Closed Steady a Shade Higher—Oats Dull and Featureless — Provisions Easy and Lower.

Chicago, November 12.—Trading on the board of trade was rather inactive today, and, though wheat opened firm, the close was easy, with December 1-4@3-8c lower. December corn closed a shade higher and oats 1-4c lower. January provisions closed 2 1-2@10c lower.

Wheat, though active at times, was generally dull, and there was a disposition on the part of local traders to await the action of a prominent long who had been buying heavily of late, but for whose account very little was taken today. Small receipts and unsettled weather created some serength early in the day, but there were free offerings on the advance and prices reacted. The market on the whole was narrow and susceptible to a shade higher at 72 3-8@72 1-2c to 72 1-2c. After sales at 72 5-8c, there was a decline to 72c, and after a slight advance another reaction followed, the market dropping to 71 7-8c. The close was 1-4@3-8c lower at 72 1-8. Clearings of wheat and flour were equal to 270,000 bushels. Primary receipts were 1,314,000 bushels, against 1,086,000 bushels a year ago. Minneapolis and Duluth reported receipts of 770 cars, which, with local receipts of 205 cars, 11 of contract grade, made total receipts for the three points of 975 cars, against 2,353 cars for two days last week and 671 cars a year ago.

Weakness in May and comparatively firm tone to the near-by futures were the features to corn. December was relatively firm on small local receipts and predictions of unfavorable weather, and there was quite a good demand early, but offerings were limited. There was moderate commission house buying, but the market lacked any support. The close was steady, with December a shade higher at 51c, after ranging between 50 3-4@51 3-8c. Local receipts 84 cars, 16 contract.

Oats ruled dull with no features. The market was given some support by shorts and commission house buying, but the weakness in wheat late in the day caused an easy close. December closed 1-4c lower at 29@29 5-8c after selling between 29 1-2@29 7-8c. Local receipts 114 cars.

There was early selling of provisions due to lower prices at the yards and heavy receipts of hogs, and the opening figures were lower. Brokers bought freely on the decline, causing a firmer feeling. The close was easy, with January pork 2 1-2c lower at $15.10, January lard 10c lower at $9.05 and aJnuary ribs 5c lower at $7.95.

Estimated receipts tomorrow: Wheat 100 cars; corn 150 cars; oats 190 cars; hogs 30,000 head.

The leading futures ranged as follows:

Articles.	Open.	High.	Low.	Close.
WHEAT—				
November	.....	.....	.....	71½
December	72⅝	72⅝	71⅞	72⅛
May	74⅝	74⅞	74⅛	74⅛
CORN—				
November	.....	.....	.....	53⅛
December	50⅝	51⅜	50⅝	51
May	41⅝	41⅝	41¼	41⅜
OATS—				
Dec., new	29⅝	29⅞	29½	29½
May	31	31⅛	30⅞	30⅞
MESS PORK—				
January	15.05	15.15	15.00	15.10
May	14.20	14.35	14.20	14.32½
LARD—				
November	10.30	10.30	10.12½	10.17½
December	9.40	9.40	9.35	9.40
January	9.05	9.10	8.95	9.05
May	8.37½	8.47½	8.37½	8.45
SHORT RIBS—				
January	7.95	7.95	7.85	7.95
May	7.55	7.65	7.52½	7.60

Articles.	Receipts.	Shipments.
Flour, barrels	47,300	19,500
Wheat, bushels	369,700	215,000
Corn, bushels	196,300	39,200
Oats, bushels	519,200	162,000
Rye, bushels	31,500	1,700
Barley, bushels	202,500	28,200

R. M. Seale & Co.'s General Market Letter.

Atlanta, November 12.—Cotton—The temper of all cotton markets was steadier today. The decline created a better business in Liverpool, with sales of spots at 10,000 bales. In our markets there was considerable additional liquidation for both accounts, which culminated apparently so far as the weak long interest was concerned, and upon receipt of advices from sections of Texas reporting absolute disappointment regarding the top crop, a better feeling was established. The situation received some encouragement from a moderate improvement in the spot department, there being evidently more confidence amongst traders to operate in actual cotton around the existing level, and the demand that followed caused a sharp recovery. Without doubt liquidation has been quite thorough on both sides, which leaves the market better qualified to follow the dictates of influences. If there is no mistake in the reports from Texas about the failure of the top crop, there is room for material doubt concerning large crop estimates. Aside from this consideration the character of the demand for spots will have a governing influence on prices and further encouragement will doubtless attract fresh speculative support to the benefit of values generally.

Stocks—The public, who are interested in the stock market, doubtless expected to find in the morning newspapers some intelligence which would explain the tremendous liquidation in stocks conducted during the last hour of business yesterday. The air was fairly surcharged with rumors of one sort and another in connection with the day's course of prices, but nothing definite was noted in this morning's papers to explain the remarkable course in the market. Of the day's returns of railway traffic, the most interesting exhibit was that of the Manhattan Elevated, which showed an increase in gross earnings of nearly 15 per cent for the year ending September 30. Declines in London were not much in excess of 1-2 per cent, and the operations here for foreign account, which were in large volume, were conducted on both sides of the market, with sales predominating. Colorado Fuel and Iron opened weak at 78, but gained nearly 6 per cent on heavy trading. During the last hour extensive covering in the general list carried prices up from 1 to 3 per cent, the market closing steady at the highest prices of the day. Money ruled at 5 1-2 per cent.

Wheat—It was the talk that with the Armour purchases of yesterday his interest is now long anywhere from 5,000,000 to 7,000,000 bushels of May wheat. Receipts were rather light in the southwest, while unsettled weather gave strength at the outset, although values worked a trifle higher than yesterday. There is some talk of damage to winter wheat in the southwest, but the market was generally dull, with scalpers disposed to sell. Should any declines develop we would favor purchases.

Corn—Weather conditions were against grading and movement, and this contributed to firmness in cash and near-by futures. There was good buying of May by a prominent house, although Patten was a seller, and it looked as if sales had also been made for the west and southwest. Should any further decline come, we would favor purchases of May.

Oats—Trade was light, although the usual buying of May was noted by the cereal crowd. The closing was rather soft.

Provisions—Hogs were in large supply and 10c to 15c lower, while shipments of meats and lard were considerably in excess of last year. The packers, including Armour and Cudahy, were sellers of products, while there was buying by commission houses. Lard was heavy and values may work lower.

Atlanta Brokerage Co.'s Grain Letter

Chicago, November 12.—Operations in the grain pits today were generally less active. There was a great deal of talk with regard to the position of the Armour crowd. It was estimated that this element controls about 7,000,000 bushels of May wheat and that manipulation will be resorted to a later on. The cables were firm and there was a good cash business here and in the northwest. The seaboard credited the foreign element with buying, and the indications pointed to more liberal exports in the near future. The clearances today were small and the primary movement reflected a greater degree of accumulation. Fears of manipulation likewise restricted the outside business in a measure.

Corn opened easy today with a light trade, but at the lower prices there was good buying and a quick recovery followed, the market becoming strong. The buying for a time was general, the relative firmness of the European markets being a decided help. The weather map indicated unfavorable weather in the south and portions of the west, and there was some fresh talk regarding the poor grading of the new crop in some portions of the crop country. There was a fair cash demand, but the foreign business was slack. At the better prices the scalpers sold for a turn, but the most of long stuff coming out was well taken. The bulls, however, were not disposed to be aggressive, but later towards the last they simply attempted to defend their market position.

Oats were dull and without special feature.

Provisions—Heavy run of hogs was the cause of a weak opening. Selling of January lard was attributed to brokers. There was a moderate rally towards the last.

Murphy & Co.s Grain Letter.

Chicago, November 12.—Wheat has been narrow today, firm during the morning, but weak later on general local selling. There was an early decline to 74 1-2c, but the crowd oversold and had to cover, causing a rather strong market. Liberal selling later caused weakness and a loss of 1-2c. There was a general disposition to await the action of Armour, but he did very little either way. News was bullish—firm cables and indications of bad weather everywhere.

There was a fair demand for December corn today and considerable was wanted. Receipts were very light. Buying was mostly local. Firm cables, decreased receipts and bad weather combined with continued cash demand and were bullish influences.

There was not much doing in oats and no feature of importance. Late in the session weakness in corn and wheat caused a little selling, and the market closed easy and lower for both December and May.

Packers were early sellers, mostly of January stuff, causing weakness, but good buying orders from the yards resulted in a rally and the market became strong, especially for May. There are prospects that lard prices will curtial the hog movement extensively, and commission houses are advising country shippers to hold their hogs back.

The Liverpool Grain Market.

Liverpool, November 12.—Wheat, spot firm; No. 2 red western winter 5s 9 1-2d; No. 1 northern spring 6s 7d; No. California 6s 5 1-2d; futures quiet; December 5s 10d; March 5s 11d; May 5s 11 5-8d.

Corn, spot steady; American mixed 5s 7 1-2d; futures quiet; January 4s 3 5-8d; March 4s 1 1-8d.

Flour, Grain and Meal.

Atlanta, November 12.—Flour, old wheat Diamond patent $4.75; second patent $4.20; straight, $3.80@4; extra fancy, $3.40; fancy $3.30. First patent spring wheat, $4.75. Corn, choice white, 72c; No. 2 white 70c; No. 2 mixed 68c. Oats, white clipped 48c; No. 2 white 46c; No. 2 mixed 42c; No. 3 mixed 41c; Bran, $1.00. Brown shorts $1.15; white shorts $1.40. Rye 85c bushel. Barley 95c bushel. Victor food $1.35 per 100 lbs; Quaker food $1.35. Choice large bale hay $1.00; No. 1 small 95c; No. 2 small 90c. Plain corn meal 78c; bolted 72c. Cotton seed meal $1.25 per 100 lbs; Hundunt's grits $1.85.

New York, November 12.—Flour dull on western flour buyers being 10@15 under the market. Wheat, spot market easier; No. 2 red 76 7-8. Lighter receipts in the west, with steadier cables, covering and higher outside markets advanced wheat early in the day, but a sharp break in December started late selling, which destroyed all previous advance; closed easy at 1-4@3-8c net decline; May 78 1-2; December closed 78 3-8. Corn, spot steady; No. 2 64 1-2; options generally strong and higher on a decreased movement, unfavorable weather and covering until the late wheat decline promoted reactions, the close being 3-8c lower on May; December being wanted by shorts, closed 7-8c net higher; January 50 7-8; February 50 1-4; May 46 1-4; November 64; December 55 3-4. Oats, spot steady; No. 2 34 1-2; options steady at first, but finally eased off with corn; December 35 1-4.

St. Louis, November 12.—Flour steady. Wheat easier; No. 2 red cash and elevator 68 3-4; track 69 1-2@70 1-2; December 68 5-8@ 69 3-4 asked; May 72 3-4@72 7-8; No. 2 hard 68@70. Corn firm; No. 2 cash 45 bid; track 45 bid; December 40 1-2@40 5-8; May 38 1-4@38 3-8. Oats weak; No. 2 cash 30 bid; track 30@30 1-2; December 28 1-4; May 29 1-8; No. 2 white 34.

Cincinnati, November 12.—Flour quiet. Wheat firmer; No. 2 75@75 1-2. Corn easy; No. 2 mixed 45. Oats dull; No. 2 mixed 30 1-2@31.

Chicago, November 12.—Cash quotations were as follows: Flour steady. No. 3 spring wheat 72@73 1-2; No. 3 64@70; No. 2 red 71 1-4@72; No. 2 corn 53 1-2; No. 2 yellow 54 1-2. No. 2 oats 28; No. 3 white 28 1-2@31 1-2. No. 2 rye 49.

Provisions.

Atlanta, November 12.—Clear rib sides, boxed, 11.11¼; half ribs 11.12; bellies 11.15; ice cured bellies, 19 ... Sugar-cured hams 15c; California hams, 11@12. Lard, 11 1-4; compound 8 1-2.

Chicago, November 12.—Mess pork 16.87 1-2@17. Lard 10.37 1-2@10.40. Short ribs sides (loose) 10.10@10.30; dry salted shoulders (boxed) 9.50@9.67 1-2; short clear sides (boxed) 10@10.25.

Cincinnati, November 12.—Lard easier at 10. Bulk meats easier at 11. Bacon quiet at 12.25.

New York, November 12.—Lard easier; western steam 10.75@10.85; refined easier; continent 11.15; South American 11.75; compound 7 1-2@7 3-4. Pork steady; family $20; short clear $21@23.

St. Louis, November 12.—Pork unchanged. Lard lower. Dry salt meats steady; boxed extra shorts and clear ribs 10.87 1-2; short clear 11.25. Bacon steady; boxed extra shorts 12.25; clear ribs 12.25; short clear 12.75.

Groceries.

Atlanta, November 12.—Coffee, per 100 pounds, Arbuckles, $10.80; Lion, $10.80; Cordova, $10.05; Blue Ribbon, $10; green coffee, choice, 10c; fair, 8c; prime 6c. Sugar, standard granulated, 5. Sirup, New Orleans open kettle, 30@4.65; mixed choice, 20@25c; south Georgia cane, ... Salt, dairy sacks, $1.30@1.40; barrel, bulk $2.50; ice cream, $1.25; common, ... Cheese, fancy, full cream, 14 1-2@15 1-2. Matches, 65s, 45 3-4@55c; 200s, $1.50@1.75. Soda, Arm and Hammer, $3.75. Crackers, soda, 6 1-4c; cream, 7 1-4; ginger snaps, 6 1-4c. Candy, common stick, 6c; fancy 7@10c. Pie peaches, $1.75; table peaches, $2.75@3. Canned tomatoes, $1.75@1.80. Canned corn, $1.80@1.90. Best mince meat, 10c lb. Oysters, F. W., $1.85; L. W., $1.35. Fancy head rice, 7c; head rice, 6c.

Country Produce.

Atlanta, November 12.—Eggs, fresh 20 to 22c; storage stock, 18 to 19c per dozen. Butter, Georgia fresh 15@16c; Tennessee 18@20c; Jersey 20@22 1-2. Live poultry hens 30@33c; fries, large 20 to 22 1-2; medium 16@18, small 12@14. Ducks, puddle, 25; Pekin, 30. Live Turkeys, 10 to 11c. Dressed poultry, hens, 12 1-2c pound; fries, 13c pound; cocks 7@8c pound; turkeys 10 to 16c pound. Onions $1.05 to $1.10 bushel. Cabbage 90c to $1 per 100 pounds. Irish potatoes, northern 80@85c bu.; Tennessee and Virginia 60@65c bu. Sweet potatoes 40@50c bu. Peas, white $1.50@1.75 bu.; do lady $1.75@2.00; stock $1.00@1.25. Dried fruit, Georgia apples 5c lb; do peaches 4@5c; do. peeled 10@12 1-2c. California dried peaches 7c lb. Celery dozen 20@40c. Navy $2.90@3.00 per bu. Butter beans 5@6c per pound.

Naval Stores.

Savannah, November 12.—Turpentine firm at 50 1-4; receipts 884; sales 995; exports 4,581. Rosin firm; receipts ...; sales 568; exports 10,962. Quote: A, B, C, $1.35; D, $1.40; E, $1.45; F, $1.50; G, $1.60; H, $1.80; I, $2.05; K, $2.55; M, $3; N, ...; window glass, $3.75; water white, $4.15.

Wilmington, November 12.—Spirits turpentine firm at 48 1-2; receipts 21 casks. Rosin firm at $1.25@1.30; receipts 408. Crude turpentine firm at $1.75@3; receipts 116. Tar firm at $1.40; receipts 163.

Charleston, November 12.—Turpentine and rosin unchanged.

THE LOWRY NATIONAL BANK

DESIGNATED DEPOSITORY OF THE UNITED STATES.

CAPITAL AND UNDIVIDED PROFITS $450,000.00

—DIRECTORS—

THOS. EGLESTON, SAM'L M. INMAN, ROBERT J. LOWRY, THOS. D. MEADOR, WM. G. RAOUL, JOHN OLIVER, JOS. T. ORME.

Every Facility for Transacting a General Banking Business. Accounts Solicited. Letters of Credit. Travelers' Checks.

GEORGIA SAVINGS BANK & TRUST CO.

ATLANTA'S OLDEST SAVINGS BANK.

GEORGE M. BROWN, President. JOSEPH A. McCORD, Vice-President. JOSEPH E. BOSTON, Sec. and Treas. PAYNE & TYE, Attorneys.

DIRECTORS:

JOSEPH A. McCORD, JOHN OLIVER, ELIJAH A. BROWN, JOHN A. MILLER, FRED B. LAW, JOHN L. TYE, GEORGE M. BROWN.

Savings deposits from $1.00 to $1,000 received. Interest allowed at 3½ per cent. per annum, compounded twice a year.

17 SOUTH BROAD STREET, CORNER ALABAMA.

THE EQUIPMENT AND ARRANGEMENT OF THE NEW OFFICES OF THE MADDOX-RUCKER BANKING COMPANY, CORNER BROAD AND ALABAMA STREETS, IS ESPECIALLY ADAPTED FOR THE PROMPT HANDLING OF ACCOUNTS, INCLUDING A SEPARATE ROOM AND TELLER FOR LADIES.

INVESTMENTS.
Municipal and Corporation Bonds at prices to net investor 4 1-2 to 6 per cent.
Write for list.
The Robinson-Humphrey Co., Atlanta, Georgia.

Atlanta Brokerage and Commission Co

COTTON, STOCKS, GRAIN AND PROVISIONS,
Ground Floor, Prudential Building. P. O. Box 230. 'Phone 1417.
Correspondence O'Dell Commission Co. Incorporated Capital $200,000. Cincinnati, Ohio. Quick service in the South. NO INTEREST ON STOCKS and dividends paid on stocks bought on margin. References, Neal Loan and Banking Co. and Third National Bank.

W. H. PATTERSON & CO.,

—DEALERS IN—
INVESTMENT SECURITIES.

John W. Dickey,

BROKER
Augusta, Ga.
CORRESPONDENCE INVITED.

R. M. Seale & Co.

14 N. Pryor St., Kimball House,
COMMISSION BROKERS.
Offices, Atlanta and Montgomery.
Correspondents, C. W. Lee & Co., N. Y.; Ware & Leland, Chicago; Gilbert & Clay, New Orleans.
Direct private wires to all points. All orders placed on the various exchanges and can confirm all trades by above connection. We kindly solicit your patronage. Phone 1611.

MURPHY & CO., Inc.

Private Leased Wire Direct to New York, Chicago and New Orleans.
COTTON, STOCKS AND GRAIN.
No. 2 South Pryor Street (Jackson building). New York Office, No. 61 Broadway. Offices in Principal Cities Throughout the South. Write for our Market Manual and book containing instructions for traders.

SOUTHERN EXCHANGE,

GOULD BUILDING.
COTTON, STOCKS, GRAIN, ETC.

Hugh MacRae & Co., Bankers,

Miscellaneous Southern Securities.
COTTON MILL STOCKS
a specialty.
Wilmington, N. C.

DAVIDSON AND TECH WILL MIX

Interesting Game Will Be Played at Brisbine Today.

Lycett Will Take His Place While Crawford Will Play Left Half. Davidson Comes This Morning—Game Will Begin Promptly at 3:15.

Davidson and Tech meet at Brisbine park this afternoon and some great football is expected. The two teams are evenly matched and each will go into the game to play hard, honest football.

The Davidson team did not reach the city last night as was expected, having missed a train. The team will arrive this morning over the Southern at 5:10. The night on the road may work against them to a slight extent, but they will nevertheless be able to give Tech all she is looking for.

Coach Andree concluded his work with the Blacksmiths yesterday afternoon and expects to play the best game they have put up this season, despite the fact that they will be short one of their best men.

Cannon, the veteran right half, who has done much good work all the season, will not be in the game. Cannon was hurt in practice several days ago and he has not rounded into condition as it was hoped he would. It was announced yesterday that there was no chance of his being able to play his position.

The loss of Cannon has robbed the Techs of some of the confidence of winning the game which they had, but they will go in to win just the same. Lycett will probably be put in to fill Cannon's place, and he will doubtless cover the ground satisfactorily.

The game will begin at 3:15 sharp. The Davidson team will leave for Athens over the Seaboard Air Line at 8 o'clock, as they play Georgia in Athens tomorrow. Tichenor and Dorsey will act as officials.

The line-up will be:

Tech.	Position.	Davidson.
Wagner	right end	*Caldwell
Thrash	right tackle	McFayden
Cornwell	right guard	Hutchison
Markert	center	Johnston
Moore	left guard	Lentz
*Young	left tackle	Gibson
Shackelford	left end	Currie
Brinson	Quarterback	Kirkpatrick
Lycett	right half	Dixon
Crawford	left half	Fetzer
McDaniel	full back	McLeod

*Captain.

READY QUITTER IN BLOODY BOUT

Washington Lad Lays Down in Fight with Handler at Savannah.

Savannah, Ga., November 12.—(Special.) Pat Raedy, of Washington, quit tonight in the eighth round of a bout with Jimmy Hadnler, of Brooklyn, which had been slated for twenty rounds.

Four rounds and a part of the last were the bloodiest ever seen at a contest under the local club. The first three rounds the men faked, Handler making no effort either to land or guard himself, and Raedy landing nothing but blows with the open glove.

The fake became so palpable at the end of the third round that Referee Jenkins stopped the bout and notified the men that they would have to fight or get out of the ring.

The boxers then decided to fight, and kept up a hot slugging match for the next few rounds.

In the seventh round Handler landed a hot left to the neck and followed it with a right to the jaw that sent Raedy down for seven seconds. A few seconds later after another mix up Raedy went down for nine seconds. In the next round Handler landed hard with his right to the jaw and Raedy wavered and finally went down, but the referee declared Raedy had not been knocked down, and so gave the fight to Handler and refused to allow Raedy any part of the money.

Raedy was in the better condition and landed oftenest, but lacked steam to his blows. Handler was much the heavier, but appeared to be doped and was utterly unable to block, duck or run away.

CZAR HAS INVITED TORRER.

American Ambassador Goes to Livadia To Visit Nicholas.

St. Petersburg, November 12.—Ambassador Tower, who was recently transferred to Berlin, and Mrs. Tower leave here tomorrow by a special car attached to the Sebastopol express on their way to Livadia, where the czar has invited Mrs. Tower to call on him. This is a special distinction, as the rule was long since established forbidding formal receptions at Livadia. The most important foreign delegations have frequently to await the car's return to St. Petersburk. Knowing that Mr. Tower could not wait, the czar has ordered the farewell audience to be held at Livadia. This action has caused much comment, and is generally construed as intended to be an expression of the czar's personal feelings toward the United States and its retiring ambassador.

WALTHOUR WILL BE KEPT OFF TRACK ALL WINTER

BOBBIE WALTHOUR will not be able to ride again this winter. Dr. Visanska, the attending physician, said yesterday afternoon that the break in Walthour's collar bone was in reality the renewal of an old break, and that it would take a great deal longer to heal.

Walthour did not rest well Tuesday night. His arm was so bruised that he could not lift it to his head, and this made the setting of the broken bone very difficult. Walthour will probably be out in a few days, and he has consented to referee the races which Jack Prince has put on for next Monday night.

The champion is disconsolate regarding his accident, as it prevents the numerous races he had on at the local track against Otto Maya, Floyd McFarland, Iver Lawson and Nat Butler, all of whom are in the city.

Yesterday Manager Prince matched the four greatest sprinters in America—Lawson, champion of Australia; McFarland, Butler and Turville—for a best two in three heat race. He also matched little Joe Nelson, the flying school boy, for a 5-mile motor paced heat race against Otto Maya, a rider who on several occasions last season kept Walthour guessing in the great races of the east. In addition to these great five or six events, as the case may be, Mr. Prince secured the entries of fifteen of the most prominent of the Atlanta amateurs for a race and all started training at the track yesterday.

Young Nelson will start training for his race today. He was not at all injured in his fall and showed his gameness when he came out for an exhibition so soon after his harrowing experience. Nelson will follow the White Ghost, which was yesterday put in shape again, and Maya will follow Candy, Jr., with Lawson up, so that the event will be all the more interesting on that account.

Nelson made a great hit with the people in his game fight against Walthour, giving the champion of all champions the battle of his career on the local track.

Had Walthour been content to remain a half lap ahead he might have won without trouble, but Nelson would never have allowed him to go by.

According to the timers, the pair were going at a 1:26 gait at the time of the accident and Nelson was gradually drawing out from under the machine of Walthour, which was laying right over on him as they rounded the bank. The marks on the track show that the fall started entering the stretch; that the motors came down before they reached the tape, and that they slid just 40 yards to the spot where the men were picked up.

BRITISHERS ARE HOPEFUL OF LIFTING AMERICA'S CUP

Belfast, November 12.—The earl of Shaftesbury has been elected commodore of the Royal Ulster Yacht Club in succession to the late marquis of Dufferin.

In acknowledging his election, Earl Shaftesbury declared himself sanguine regarding the outcome of Sir Thomas Lipton's challenge for the America's cup. But, he added, whatever the result those friendly contests, carried on as they were in the most sportsmanlike spirit, could not fail to strengthen the friendly relations existing between the two countries.

Colonel Cherman Crawford, the vice commodore, remarked that Shamrock III would be a more representative boat, in management and every other way, than ever before. He would accompany the challenger to the United States, and anticipated that he would be able to cable to the Royal Ulster Yacht Club:

"Have the safe ready for the America's cup."

The HARVEST

of your life is secure—if you are *adequately* assured in The Equitable Life Assurance Society.

Your stock, your store, your office, your home, are all protected by fire insurance—and for their full value, too.

Your life is assured, but is *it* assured for anything like its true value to your family?

Sit down a few minutes and figure it out.

The Equitable

ROBERT L. FOREMAN,
Manager for Georgia,
ATLANTA.

CEYLON TEA

GREEN or BLACK

Satisfies the tea taste better than any tea grown. It is refreshing, invigorating, heathful, pure and economical. When you ask for it you are at once stamped as a critical judge of tea.

Finest the World can Produce.

LIPTON'S

CEYLON-INDIA TEAS

BLACK OR GREEN.

Absolutely Pure, Fragrant and Refreshing.

McCORD-STEWART CO.,
Wholesale Distributors.

SUNSHINE IS NOT "MOONSHINE"—not by a jug full; neither is HAPPINESS mere empty SMILES. But that purest of whiskies,

MURRAY HILL CLUB.....

than which none finer ever graced the table for an honored guest, is the "real thing," the acme of perfection and the ideal of the connoisseur.

INSISTS UPON IT AND TAKE NO OTHER.

This Particular Brand For Particular People.

TRADE MARK

JOS. A. MAGNUS & CO.
CINCINNATI.

GEORGE ARAB LOST BECAUSE OF DOPE

Plunge Made on Horse at 10 to 1 at Lakeside.

FINISHED OUTSIDE OF MONEY

Stewards Claim That the Horse Was Doped and Take Summary Action, Barring Him crom Future Entry at the Track.

Chicago, November 12.—The racing at Lakeside today was rather tame. The stewards of the track took summary action against George Arab in the first race, barring him from future entry at Lakeside on the ground that he had been doped. The horse was well backed at 10 to 1, but failed to land inside the money. Weather clear and warm. Track fast.

FIRST RACE—Five and a half furlongs: James J. Corbett, 104 (Battiste), 3 to 1, won; Big Injun, 102 (Robbins), 3 to 1, second; I. Samelson, 99 (Philips), 10 to 1, third. Time, 1:13 3-5. Mission, Illuminate, Irma's Choice, Jollify, Lady Rice, George Arab, Carrisbrooke, Herz and Lee Gerva ran.

SECOND RACE—Five and a half furlongs: Bummer, 105 (Robbins), even, won; Braw Lad, 104 (J. Walsh), 5 to 1, second; Della Ostrand, 96 (Gormley), 10 to 1, third. Time, 1:13. Howendobler, Evelyn Byrd, Tom Collins and Haydon ran.

THIRD RACE—Mile: Jaubert, 106 (Hoar), 5 to 1, won; Aurie B., 87 (Robbins), 5 to 1, second; Whisky King, 106 (Battiste), 1 to 3, third. Time, 1:48 3-5. Jove, The Ledean, Balm of Gilead, Zeppo, Nat Eggleston and King's Court ran.

FOURTH RACE—Mile and 50 yards: Dr. Stephens, 112 (Robbins), even, won; Althee, 99 (Battiste), 7 to 1, second; Henry of Franstamar, 108 (Dean), 5 to 1, third. Time, 1:51 4-5. Colonel Ballantyne, Miss Shanley, Prince of Africa, Vulcain and Corrilla ran.

FIFTH RACE—Five and a half furlongs: Filliform, 99 (Davisson), 6 to 1, won; David S., 105 (Robbins), 6 to 1, second; Sand Flea, 93 (Fuller), 20 to 1, third. Time, 1:12 3-5. Guy H., Ida V., Prue, Graden, Ledus, Great Star and Ben Frost ran.

SIXTH RACE—Mile: Chickadee, 105 (Hicks), 3 to 5, won; O'Hagen, 104 (Graham), 2 to 1, second; Dadie S., 105 (Morper), 7 to 1, third. Time, 1:49 2-5. Hucena, Has Gift, Gra My Chree, Faquita, Toulitah and Simoon ran.

Today's Entries at Lakeside.

First Race—Five-eighths of a mile, selling: Centle, 105; Albemarle, 104; Will Sherry, 102; Rankin, 100; Goody Two Shoes, 99; San Sargassa, John Powers, 98; Filly Deck, Hickory, Corners, Arvensis, 95; Tom Maybin, 93; In Bond, Wilton, 90.

Second Race—Six furlongs, selling: Old Mike, Ben Frost, 101; Amirante, 100; Yellow Stone, Moroni, 99; Annu, Fade Meny, Prue, 96; Sand Flea, 93; Mary Pine, 91.

Third Race—Six furlongs, selling: If You Dare, 108; Little Jack Horner, Tom Kingsley, Corinne Unland, 101; Hayden, 99; Moabina, 98; Eva's Darling, 96.

Fourth Race—Mile and a sixteenth, selling: Beana, 104; Harney, 103; Banish, 102; False Lead, 100; Pirate's Queen, 97; Domadge, Tickful, 97.

Fifth Race—Six furlongs: The Don, 110; Pickles, Glenrice, 107; Brookston, 105; Lord Melbourne, 102; Oronte, 100; Chicago Girl, 97.

Sixth Race—Mile and a sixteenth, selling: Red Apple, Indian, 107; Compass, 104; Isabey, 103; Lady Rice, Commonwealth's Attorney, Ida Y, 100; Egyptian Prince, 98; Mission, 95.

Bonds Win.

Bradow, Fla., November 12.—(Special.)—In the election for $15,000 of bonds for electric lights today 76 votes were cast for bonds and 13 against.

Capital Stock $100,000,000.

New York, November 12.—A circular letter has been issued to stockholders of the Chicago and Northwestern Railway Company, calling for a special meeting February 10, at which it is proposed to increase additional common shares so that the entire capital stock shall be $10,000,000.

FORCE *for the* FEEBLE

LIEBIG COMPANY'S EXTRACT OF BEEF

Genuine signed J. Liebig in blue

TALENT AND BOOKS BREAK ABOUT EVEN

Favorites and Outsiders Divide the Honors at Bennings.

TRACK RECORDS LOWERED

By Carrier Pigeon, Adelaide Prince and Demurrer in Their Respective Races—Athelrose, 8 to 1, and Alpaca, 30 to 1, Among the Winners.

Washington, November 12.—The largest attendance of the week was at Bennings to witness today's races. The talent secured an even break on the day, three favorites finishing first.

Carrier Pigeon won the jumping race handily, and Adelaide Prince, after trailing the leaders to the stretch, drew away easily and captured the Dixie stakes. Cameron, heavily played in the last race, furnished the third winning favorite. Track records were lowered by Carrier Pigeon, Adelaide Prince, Demurrer and Cameron in their respective races. Summary:

FIRST RACE—Selling, hurdle, one and three-fourths miles: Carrier Pigeon, 141 (Heider), 8 to 5, won; Silver Twist, 141 (Connelly), 11 to 5, second; Cryptogram, 138 (Dayton), 20 to 1, third. Time, 3:11 2-5. Tamarin, Arius, Beauregard, Victor, Gaggar, J. A. Warner also ran.

SECOND RACE—Maiden 2 years, five furlongs: Athelrose, 106 (Lyne), 8 to 1, won; Sweet Marjorie, 100 (H. Michaels), 6 to 1, second; Lady Knight Wood, 100 (Cochran), 20 to 1, third. Time, 1:02. Sungold, King Carter, Mount Kisco, Wheeler B, Right Cross, Hist, Sontag, Avignon, Mrs. Wiggs, Conspicuous, Jeanne Marie, Lady in Waiting, Hemlock, Pagus, Rollcall, Haihaway and Salimaker ran.

THIRD RACE—The Dixie, mile and three-quarters: Adelaide Prince, 113 (Redfern), even, won; Potheen, 116 (Lyne), 5 to 2, second; Flint Lock, 113 (Minder), 10 to 1, third. Time, 3:06 3-5. Right Away and Blanche Herman also ran.

FOURTH RACE—Selling, seven furlongs: Alpaca, 101 (McCafferty), 30 to 1, won; Merrymaker, 104 (Redfern), 20 to 1, second; Ivernia, 101 (Cochran), 40 to 1, third. Time, 1:27 2-5. Military, Black Dick, Jack McGinn, Brick, Maziv, Swamplands, The Referee, Nuptial and Honolulu also ran.

FIFTH RACE—Mile and sixty yards: Demurrer, 107 (Redfern), 2 to 1, won; Douro, 106 (Lyne), 11 to 5, second; Belbino, 109 (O'Connor), 2 to 1, third. Time, 1:43 3-5. Contend and Gallant also ran.

SIXTH RACE—Mile and a sixteenth: Cameron, 117 (O'Connor), 6 to 5, won; Jim Clark, 105 (Minder), 12 to 1, second; Orontas, 117 (Blake), 10 to 1, third. Time, 1:47 1-5. Hunter Raine, Gold Cure, Carbuncle, Satire, Ben Battle and Circus also ran.

Today's Entries at Bennings.

First Race—Six and a half furlongs: Pigeon Post, 128; Paul Clifford, 125; Hackensack, Watkins Overton, 105; Forward, 102; Tugal Bey, White Ghost, Colonsay, 100; Charmel, Dinksie, 97.

Second Race—Six furlongs: Duke of Kendall, Gimcrack, Hackensack, Dramatist, The Guide, Sacchrometer, Ink, 122; Basanio, Lady Sarah, Dinksie, Mrs. Frank Foster, 109.

Third Race—Highweight handicap, mile and forty yards: Dublin, 140; Young Henry, 135; G. Whittler, 129; Carbuncle, 128; Nevermore, 120; Captain Arnold, 118; Examiner, 116; First Chord, 114; Ben Howard, 112; Gates, 110.

Fourth Race—Selling, six furlongs: Toscan, 115; Sparkle Esher, 112; Right and True, Dark Planet, 110; Captivator, 109; Trapezist, 107; Reckless, Chickle, Cincinnatus, Turnpike, 105; Hilarity, Dinksie, Bright Girl, Watkins Overton, Dadie Bender, 102; Zealotry, 98.

Fifth Race—Selling, mile and fifty yards: Waterton, Rappenecker, Knight of the Garter, 112; Great American, 109; Bar le Duc, Goldsby, Musidora, Courtenay, 107; C. Rosenfeld, Ray, Lady Potentate, 104; H. L. Coleman, 102.

Sixth Race—Handicap, one and one-eighth miles: Douro, 126; St. Pinman, Contend, 120; Gold Cure, 115; Orontas, Carbuncle, 114; The Huguenot, 112; Jim Clark, 105; Major Mansir, Provost, Cogswell, 100; Alsike, 88.

Make your engagements for photographs now with Moore & Stephenson, 34 1-2 Whitehall street.

AT LATONIA

JOCKIES AND HORSES HURT IN STEEPLECHASE

Cincinnati, November 12.—In the steeplechase at Latonia today Don Clarencio ran into the fence opposite the club house and was so badly injured that he had to be destroyed. Jockey Mason was sent to the hospital with a broken shoulder. Galbreath, who rode Buck O'Dowd, was also injured in the same race by a fall. Only two favorites won. Track fast; weather clear. Summaries:

FIRST RACE—Six furlongs: Tea Rose III, 104 (Winslett), 9 to 5, won; Horsa, 107 (J. O'Connor), 10 to 1, second; Miss Mae Day, 104 (Gisborne), 12 to 1, third. Time 1:15 1-2. Angea, Belle of Elgin, Chotin, Margaret Steele, Duplicate, Lizzie A, Billy Boyles, Hazel Ray, Wolfgar, Burnette and Kate McDuffy ran.

SECOND RACE—Five furlongs: Belle Mahone, 105 (J. Daly), 5 to 2, won; Pluck, 110 (Helgeson), 6 to 5, second; Smyrna, 110 (Winsiett) 12 to 1, third. Time 1:02 1-2. Hide and Seek, Flora Blight, Georgia West, Lansing R, Lady Lusk, Gala Water, Love Wisely, Fair Edna, Hallucination and Lady Matchless ran.

THIRD RACE—Steeplechase short course: Eva Moe, 136 (Brodie), 12 to 1, won; Bristol, 141 (H. Wilson), 5 to 2, second; Crest, 160 (McAuliffe), 5 to 2, third. Time 3:03. Anchor, Islip, Porphyrogene, Sauber, Buck O'Dowd and Don Clarencio ran.

FOURTH RACE—Mile and a half, selling: Lou Hazel, 91 (Houbre), 6 to 1, won; Sardonic, 99 (C. Kelly), 4 to 5, second; Latson 97 (Lindsey), 9 to 1, third. Time 2:33 1-2. Rose of May, Altona, Lou Rey, Facade, Free Admission, Pay The Fiddler, Admetus, Pinsdale and Pat Garrett ran.

FIFTH RACE—Six and a half furlongs: Dr. Hagyard 109 (McCann), 2 to 1, won; Kilmorie, 104 (Lindsey), 4 to 1, second; Eclipse, 112 (Romanelli), 15 to 1, third. Time 1:22 1-2. Marlin, Past Master, d'Arcy, Quality Street, Tribesman, Senor, Music Man, Peacock, Date Mitchell and Grand Traverse ran.

SIXTH RACE—Mile selling: Nellie Bawn, 100 (J. O'Connor), 7 to 1, won; Jena, 101 (Helgeson), 7 to 5, second; Johnnie McCarty, 99 (Houbre), 6 to 1, third. Time 1:43. Mandamus, John Drake, Sim W, Palmette, Loyse, Fairy Dell, Tommy Foster, John Potter and Flaneur ran.

RAN DOWN BY BLOODHOUNDS.

Alleged Murderer Has Been Captured in Kentucky.

Maysville, Ky., November 12.—By the use of bloodhounds set on his trail by the authorities of Fleming county, a man named Burgess, of Tilton, was arrested today on the charge of killing Walter Peck.

Peck was going home on the pike last evening between Elizaville and Crains, when at a lonesome spot he was shot and instantly killed.

FURNITURE AND CARPET BUYERS

Should Be Interested in the

SACRIFICE SALE

OF THE

CRUTCHER FURNITURE CO. STOCK

THE STORE IS LEASED TO THE

RHODES-HAVERTY FURNITURE CO.

THE STOCK MUST BE SOLD BY JANUARY 1st

$40,000 worth of Household Goods, consisting of Furniture, Carpets, Rugs and other furnishings, all new and up to date. Early Buyers will get the good things.

Prices Marked In Plain Figures. If you need Furniture, if you need Carpets, if you need Rugs, if you need Xmas Presents, if you need Wedding Presents, Come to this Sale.

The Sensational Furniture Sale of the Year.

65 Peachtree, Corner Auburn Ave.

RAILROAD WATCHES

On Easy Terms.

We are not in the trust.

We do not require time orders.

Not necessary to sign your life away to buy of us.

KELLEY, The Jeweler,
55 Whitehall St.

IS WANTED IN BIRMINGHAM.

Thomas Secured Three Diamond Rings There by the Same Scheme.

Dr. R. H. Thomas, the young physician who was this week given a term of seven years in the penitentiary for diamond stealing and for forgery, yesterday confessed to the theft of three diamond rings from the Calhoun Jewelry Company, of Birmingham.

The confession was made to a member of the Birmingham firm, after that man had positively identified Dr. Thomas as the party who had secured the diamonds. The Birmingham man came to Atlanta yesterday morning and in company with Detectives Lanford and White visited the Tower, where Dr. Thomas is confined. After the identification, Thomas requested that he be allowed to talk to the visitor in private.

The request was granted and it was then that the prisoner admitted that he had been rightfully identified; that he had stolen the rings. He informed the jeweler that he thought his father would make good the amount of the stolen goods, and if this is done, the Birmingham authorities will probably not prosecute. He worked a game in Birmingham similar to the one in Atlanta, the man who identified him having carried the rings to the hotel.

Relieves Nasal Catarrh.

I am a great believer in Cheney's Expectorant and have been for a long while. It is very beneficial in nasal catarrh. A few drops snuffed up the nose will often give instant releif.

J. R. BELL,
Wheeling, W. Va.

— USE —

SOUTHERN EXPRESS CO.'S

MONEY ORDERS

for all your Small Remittances, by mail or otherwise.

Sold on all points in the United States, Canada, and on Havana, Cuba.

CHEAP AND CONVENIENT.
NO APPLICATION REQUIRED.

A receipt is given and money will be refunded if order is lost.

Sold at all agencies of the Southern Express Company at all reasonable hours.

RATES ARE AS FOLLOWS:

Not over	Cents	Not over	Cents
$ 2.50	3	$102.50	33
5.00	5	105.00	35
10.00	6	110.00	36
20.00	10	120.00	40
30.00	12	130.00	42
40.00	15	140.00	45
50.00	18	150.00	48
60.00	20	160.00	50
75.00	25	175.00	55
100.00	30	200.00	60

SHIP YOUR GOODS BY THE SOUTHERN EXPRESS COMPANY

which operates on 27,000 miles of first-class railroads, with connections with other companies, to all points accessible by express.

WE WANT YOUR PATRONAGE

Lithographers, Printers, Book Makers.

Bell Telephone 331.

Atlanta Lithographing & Printing Company

C. H. BRANDON, President.
W. C. NUNNEMACHER, Mgr. & Treas.
W. W. BARKER, Secretary.

Corner Central Avenue and Hunter St.

ATLANTA, GEORGIA.

Good Corn Whiskey

You can't buy a better Corn Whiskey than ours. We know that it is absolutely pure and manufactured in a way that cannot fail to produce a perfect Corn Whiskey. It is thoroughly aged, and you'll be pleased if you give it a trial.

E. H. CARROLL & CO.,
Phone 1467. 16 Marietta St.

We import direct.

Special

A few English Dinner Sets.

If we didn't tell you that these Sets are not QUITE first selection, you probably wouldn't notice it. Most stores would sell them as perfect. But this is a "different" store, you know, and that's why we make such a big price reduction on account of such slight imperfections.

They are 100-piece sets of Johnson Bros.' English Porcelain, the best ware made in Great Britain and almost equal to French China. New Century shape; Imperial decorations in bright colors; gilt handles; full large sets and equal to any you'll find elsewhere at $15.

NINE, NINETY-FIVE.

DOBBS AND WEY CO.,
57 N. Pryor St., next to the Equitable B'ld'g.

In the District Court of the United States for the Northern District of Georgia.

In re S. A. Levy, Bankrupt: No. 946, In Bankruptcy.

To S. A. Levy, Greeting: For certain causes offered before the district court of the United States of America, within and for the northern district of Georgia, as a court of bankruptcy, we command and strictly enjoin you, laying all other matter aside, and notwithstanding any excuse, that you personally appear before our said district court to be holden at Atlanta, in said district, on the 1st day of December, A. D. 1902, to answer to a petition filed by Bendet Isaacs and others in our said court, praying that you may be adjudged a bankrupt. And to do further and receive that which our said district court shall consider in this behalf. And this you are in no wise to omit under the pains and penalties of what may befall thereon.

Witness the Honorable William T. Newman, Judge of said court, and the seal thereof at Atlanta, this 22d day of October, A. D. 1902.

W. C. CARTER, Clerk.

Memorandum—The defendant, S. A. Levy, is required to enter his appearance in the proceedings above stated in the clerk's office on or before the day at which this writ of subpoena is returnable, otherwise the adjudication will be made pro confesso.

W. C. CARTER, Clerk.

BIG G

CURES in 1 to 5 days. Guaranteed to Prevent Contagion. THE EVANS CHEMICAL CO. CINCINNATI, O. U. S. A.

Big G is a non-poisonous remedy for Gonorrhoea, Gleet, Spermatorrhoea, Whites, unnatural discharges, or any inflammation, irritation or ulceration of mucous membranes. Non-astringent. Sold by Druggists, or sent in plain wrapper, by express, prepaid, for $1.00, or 3 bottles, $2.75. Circular sent on request.

NOTICE.

Notice is hereby given that at the meeting of the Mayor and General Council of the City of Atlanta, held on the 3d day of November, 1902, an ordinance was introduced and read, providing for the construction of a sewer along and in Peachtree street from Decatur street to Auburn avenue. The general character, material and size of said sewer are as follows: From Decatur street to Walton street, of 18-inch vitrified pipe; from Walton street to Auburn avenue, of 15-inch vitrified pipe; brick manholes and catch basins. Said sewer is to be built at an estimated cost of seven hundred and seventy-five dollars. Said ordinance will come up for final action at next regular meeting of Council, to be held Monday, November 17, 1902, at 3 o'clock p. m. Said sewer is to be built in accordance with the Act amending the Charter of said City, assessing seventy cents per lineal foot upon the property and estates respectively abutting on said sewer, on each side of said sewer.

W. J. CAMPBELL,
City Clerk.

Cotton Seed Oil

And Gin Machinery.

Not in any Combination or Trust.

Complete plants from 25 to 50 tons capacity. Special small plants for ginneries. Cotton gins and complete ginning systems.

E. Van Winkle Gin and Machine Wks.
ATLANTA, GA.

Carolina Portland Cement Co.

Birmingham, Ala.

Highest Grades American Portland Cement, Germania German Portland Cement, Old Dominion Brand, Southern Cross Brand, Alabama Brand. Our Magnolia Brand of Hydraulic Cement while only a few cents higher than Louisville Cement, is far superior. Magnolia tests 300 pounds on seven days test neat, which is as strong as many Belgian Portland Cements on market.

We have stocks of American German and Belgian Portland Cement stored at

Norfolk, Charleston, Savannah, Jacksonville, Pensacola, Mobile, New Orleans, Galveston.

No matter what southern state, town or hamlet you are working in, we can reach you with lowest freight rate and Best Goods. Correspondence solicited.

Carolina Portland Cement Co.,

Birmingham, Ala.

OPIUM COCAINE AND WHISKY Habits Cured at my Sanatorium, in 30 days. Hundreds of references. 25 years a specialty. Book on Home Treatment sent FREE. Address B. M. WOOLLEY, M. D., Atlanta, Ga.

DROPSY TREATED FREE. Quick relief. Cures worst cases. Book of testimonials and 10 DAYS' treatment FREE. DR. H. H. GREENS' SONS, BOX E, ATLANTA, GA.

SCHOOLS AND COLLEGES.

SOUTHERN SHORTHAND AND BUSINESS UNIVERSITY
ATLANTA, GA.

8,000 Graduates. Receives from 1 to 8 applications daily for bookkeepers and stenographers. Bookkeeping, Shorthand, Telegraphy taught. Refers to Atlanta business men and bankers. Write for catalogue. Address A. C. Briscoe, Pres., or L. W. Arnold, Vice Pres., Atlanta, Ga.

My personal attention is given to the classes in **China Painting** which are still going on every morning. Now entering into the Twentieth Year, having been established in August, 1883.
WM. LYCETT, Atlanta, Ga.

Sullivan, Crichton & Smith's **Business College** ATLANTA, GA. The Complete Business Course, Total Cost, $38.00. "Actual Business from start to finish." Most thorough Shorthand Dep't in America. 4000 graduates. Cat. free.

TO THE MEDITERANEAN From BOSTON Direct to the AZORES, GIBRALTAR, GENOA, NAPLES & ALEXANDRIA, EGYPT DOMINION LINE.
New England. Twin Screw, 11,400 tons, Dec. 6, Jan. 17, Feb. 28. Commonwealth. Twin Screw, 13,000 tons, Jan. 3, Feb. 14, Mar. 28. Vancouver, Nov. 29, Jan. 10. Cambroman, Jan. 31, March 14. (Send for rates and illus. booklet.) *These steamers touch at Algiers and are the largest in Mediterranean service Boston to Queenstown & Liverpool, Merion Dec 10, 2 p. m. Saloon $50 upward, 3d class at low rates. For steamer plans, etc., address, Dominion Line, Boston or E. J. Walker, Un. Dept. Tkt. Office

Tried Friends Best.
For thirty years Tutt's Pills have proven a blessing to the invalid. Are truly the sick man's friend.
A Known Fact
For bilious headache, dyspepsia sour stomach, malaria, constipation and all kindred diseases.
TUTT'S Liver PILLS
AN ABSOLUTE CURE.

E. & W. TRADE MARK **ICARIA** NEW COLLAR

A. F. LIEBMAN
Real Estate, Renting and Loans
28 Peachtree Street.
FOR RENT.
10-Room house, No. 157 Whitehall; modern conveniences, $35.
30 Orange street, 8 rooms, gas, water and bath, $27.50.
224 Crumley street, 7-room cottage, modern, $20.
3 North Broad street, store, 30x70, $90.
52 N. Broad st., store, (near Walton st.), $75.
58 N. Broad street, store, $65.
153 W. Harris, 2-story building, $20.

A. F. LIEBMAN,
28 Peachtree.

Established in 1857.
Peter Lynch,
95 Whitehall St.,
Dealer in Foreign and Domestic Wines, Liquors, Cigars and Tobaccos.
Also at 7 W. Mitchell st. Dealer in Hardware, Guns, Pistols and Ammunition, Garden and Field Seeds, Shoes and Rubbers, Boots. Just received a lot of Fresh Turnip Seeds, Bush and Cornfield Beans, Ear Corn for midsummer planting, &c., &c. Millville—Mason and Mason Improved and Woodbury Fruit Jars, half gallons, quarts and pints, also fixtures extra for any of these Fruit Jars. A perfect variety store, as usual. Terms Cash. 150 spirit barrels, half barrels, 15 and 10 and 5 gallon kegs ... le.

H. M. ASHE,

General Dealer,
SMITH PREMIER.
Y. M. C. A. Bldg. ATLANTA, GA.

LADIES! $500 REWARD For a case obstinate suppression, any cause in pathology, my monthly reg. fails to relieve; safe, harmless; mail; how long suppressed. 5 DR. JACKSON R. CO., 169 Dearborn St., Chicago.

REPLY IS MADE TO DR. DIXON

Room for the Negroes in Heaven, Says Dr. Lilly.

Many Interesting Addresses and Reports Heard at Yesterday's Session of the Georgia Synod. Educational Institutions Prosperous.

At last night's session of the Georgia synod of the Southern Presbyterian church Rev. D. C. Lilly, general assembly secretary of colored evangelization and president of the Agricultural, Technological and Theological school for negroes at Tuscaloosa, Ala., took occasion to refer to the article in yesterday morning's issue of The Constitution in regard to the statement of Rev. Thomas Dixon to the effect that "If I were the devil, I would not let the negro in hell."

Dr. Lilly took exception to this statement of Dr. Dixon, saying that the negro was worth more than hell room, and that he did not see how a man of Dr. Dixon's ability and a minister of the gospel could make such a statement. Dr. Lilly asserted that there were a large number of God-fearing southern people in the audience and there were thousands around the heavenly throne who would testify to the fact that there was room in the blessed city for the members of the negro race.

Rev. J. T. Plunkett, D.D., of Augusta, presided over the meeting last night, and in introducing each of the speakers made many happy remarks.

Rev. A. L. Phillips, general assembly secretary of Sunday schools, made an excellent address on the Sunday school work of the Southern Presbyterian church. He showed that wonderful progress had been made within the past few years in the work of extending the field for usefulness for the Sunday school.

Rev. H. C. DuBose, D. D., returned missionary from China, addressed the synod on the subject of "The Awakening of China." Dr. DuBose has been in China since 1869, and is considered one of the outstanding men of the great empire. The large audience paid him the very closest attention during the delivery of his address.

The Afternoon Session.

The feature of the session yesterday afternoon was the report of the board of visitors of the Thornwell orphanage, situated at Clinton, S. C.

Rev. William P. Jacobs made this report as chairman of the committee and he showed what a great work was being accomplished by this institution in helping the orphans, the outcasts and waifs. At the close of his report Dr. Plunkett, of Augusta, offered a special petition to God for the continued prosperity of the noble institution.

The report of the committee on colored evangelization was submitted and discussed at the afternoon session. Dr. S. F. Preston, of Virginia, delivered an address on "The Forward Movement." He was followed by Rev. J. H. Lumpkin, D. D., of Memphis, who addressed the synod on the subject of "Our Future Ministry, Its Character and Supply."

At the afternoon session the ladies of the North Avenue Presbyterian church extended the synod an invitation to a reception at the residence of Dr. A. H. Hobbs, 32 Ponce de Leon avenue, this afternoon from 5 till 7 o'clock.

Morning Session.

At yesterday morning's session of the synod Rev. W. A. Nisbett, D. D., of Savannah, was elected permanent clerk of the synod to succeed Rev. Mr. Dougall.

The morning session was opened with prayer by Rev. W. D. Brannen. At this session a number of reports were read and discussed. The directors of the Columbian Theological seminary reported that the institution was in a most excellent condition. The report of the treasurer of the Donald Frazer High school was referred to the committee on education, of which Rev. C. P. Bridewell, of this city, is chairman. Rev. Theron H. Rice, D. D., read the report of the narrative on the state of religion in the synod. This report was made the special order for this morning at 11 o'clock. Rev. T. M. McCornell, D. D., of Gainesville, preached at the close of the morning's session.

The following is the programme for today:

8:30—Prayer meeting.
9:15—Business session.
10—Discussion of narrative of state of religion; open discussion.
11—Dr. Smith, president of Davidson college, address.
11:30—Introduction to synod of ministers of various denominations.
12—Divine service, Rev. R. E. Douglass, D. D., Macon, Ga.
1 to 3—Recess.
3—Business session.
3:30—"The Silent Evangelist," Dr. T. H. Law, D. D., Spartanburg, S. C.
4—"God's Veterans," Rev. I. S. McElroy, D. D., Virginia.
5 to 7—Reception to synod by ladies of the North Avenue Presbyterian church at residence of Dr. A. H. Hobbs, 32 Ponce de Leon avenue.
8—Popular meeting theme, "News from the Frontiers," Rev. H. F. Williams, Nashville, Tenn.; Rev. S. L. Morris, D. D., Atlanta, and W. H. Hudson, of China.

Nerves

As Steady as Clock Work.

Dr. Miles' Nervine Made Them So

After Years of Heart and Nerve Trouble.

Weak and hungry spells indicate a nervous affection of the heart. The nerves are not getting the nourishment they need, and unless treatment is speedily begun, disastrous results are sure to follow. When strengthened, invigorated and restored to their normal state the nervous system abounds in energy, vitality and nerve-force, and successfully resists the attack of disease and decay. Dr. Miles' Nervine is the true nerve tonic, furnishing, as it does, the exact element of nourishment and strength which the shattered nervous system requires, so that good results, noticeably pronounced, follow the giving of the first few doses. It is a wonderful nerve specific.

"For many years I was a sufferer from heart and nervous troubles. I would have spells when I would be uncommonly hungry even after eating; headache, sour stomach, griping pains, weak, trembling spells, me sometimes quite severe. The doctor gave only temporary relief from pain and I decided to try Dr. Miles' Remedies. I began with one bottle of the Heart Cure and one of the Restorative Nervine, and they helped me so much that I got some more. When I had taken six bottles my nerves were as steady as clock-work. I could eat anything I wanted and as much as I wanted without it hurting me. I thank Dr. Miles for the good it has done me."—JOHN B. ADAMS, Glenn, Ga.

All druggists sell and guarantee first bottle Dr. Miles' Remedies. Send for free book on Nervous and Heart Diseases. Address Dr. Miles Medical Co., Elkhart, Ind.

PURE OLD WHISKIES.
ECHO SPRING.
DUNN'S MONOGRAM.
ROSE VALLEY. CLERMONT.
AMERICAN MALT WHISKEY Woodford Co.
OUR WHISKIES ARE THE FINEST IN THE WORLD.
S. GRABFELDER & CO., Distillers, Louisville, Ky. Distillery No. 401, Clermont, Ky. A. L. DUNN, So. Trav. Salesman, Box 657, Atlanta, Ga.

This Store Will Close Each Night at Nine O'Clock Excepting Sturdays.

From today this store, drug and liquor department, will close each night excepting Saturdays at NINE o'clock.

This departure is made for the reason that during legitimate business hours our trade is so large that the entire force is kept thoroughly busy and deserve this concession in hours.

With this in view, we ask that our patrons kindly supply their wants before this hour.

Jacobs' Pharmacy.

SHORT ITEMS OF LOCAL INTEREST

A PETITION IN BANKRUPTCY WAS field in the United States court yesterday by Charles H. Thaden, who states that he is a partner with George W. Stewart under the firm name, The Atlanta Seed Company, and that he desires a receiver to be appointed for his company. The Atlanta Seed Company has had its place of business at 23 South Broad street. Its liabilities as set forth in the petition amount to $1,587.53, while the only available assets, the goods now in stock, are valued at only $400.

A 10-YEAR-OLD BOY, GIVING HIS name as Grady Mozely and stating that he had walked from Macon since last Sunday, was brought to the police barracks yesterday afternoon by W. E. Jones, who lives on the Moore Mill road not far from Marietta street, and was turned over to Chief Ball.

Young Grady tells a most pitiful story of how he was induced to leave Macon by three older boys, and come to Atlanta. He says that he left the Georgia Industrial school last Sunday in company with Jack Manning, Louis Laferdy and Wiley Evans.

THE BODY OF MRS. A. B. PENDLEton was sent, yesterday morning, to Hawkinsville, and was interred there yesterday afternoon. Funeral services were conducted Tuesday afternoon at the residence, 104 South Pryor street.

MRS. M. G. WHITLOCK DIED YESterday afternoon at 4 o'clock at the residence of her daughter, Mrs. Cortelyou, in Marietta. Mrs. Whitlock had a large number of friends, who sympathize with the bereaved relatives. The deceased is survived by her husband and four children. The children are, Mrs. E. E. Malcolm, of New York; Gorge Whitlock, of Washington, D. C.; Milledge Whitlock, of Rome; and Mrs. Cortelyou. G. G. Leake, of Atlanta, and A. Y. Leake and J. P. Leake, of Marietta, are brothers. Attorney Vassar Woolley and Mrs. E. W. Allen, of Atlanta, are nephew and neice respectively. The funeral arrangements have not been made.

MRS. ELIZABETH PAUL DIED YESterday morning at her residence, 130 Gilmer street. She had been ill for several months. The desceased is survived by her husband and two daughters. Funeral services will be conducted this morning at 10 o'clock at the residence. The interment will be in Westview cemetery.

CHARLES H. BYRD DIED YESTERday about noon at his residence in Decatur. The deceased is a son of the late Robert T. Byrd, of Americus. He is survived by his wife and four children and also his mother and two sisters, Mrs. C. M. Brown and Mrs. Joseph P. Davenport, of this city. The body will be taken to Americus for interment.

THE FUNERAL OF GEORGE W. Shelverton, who died Tuesday morning in Milledgeville, occurred yesterday afternoon. Funeral services were conducted at 3 o'clock at Patterson's undertaking parlors. The interment was in Westview cemetery.

NO MATERIAL CHANGE HAS BEEN noted in the condition of Dr. I. T. Tichenor, secretary of the Baptist home mission board. He is still in a critical condition and no hopes are entertained for his recovery.

THE SLIGHT IMPROVEMENT MANifested in the condition of Stewart F. Woodson continued yesterday and last night. It was reported at the Elkin-Cooper sanitarium that he was resting easy last night.

CAPTAIN BURTON SMITH CONtinues to improve since the amputation of his left hand. He is now at his home on West Peachtree street, having been removed Tuesday from Dr. Stockard's sanitarium.

THE SPECIAL SERVICE OF THE week of prayer at the Young Women's Christian Association rooms begins Friday morning at 11 o'clock. The object of this week of prayer appointed by the executive committee of the World's Young Women's Christian Association is that every member may have a broader outlook and may feel herself related to a world-wide movement. At the meeting Friday morning the work of the Young Women's Christian Association in Africa, Europe and Australia, North and South American will be presented.

THE WEATHER TODAY IS LIKELY to be fair. There has been a considerable amount of discussion about the weather that has fallen to the share of Atlanta lately and a few figures along this line taken directly from the records in the weather bureau are sure to prove interesting. The warm spell has been particularly fortunate on account of the scarcity and high price of coal.

THE FORMAL OPENING DAY ADdress at Gammon Theological seminary will be delivered by Dr. C. B. Wilmer today (Thursday) at 2:30 p. m. The seminary is on Clark university campus and is reached by Pryor street cars. The public is invited.

WHAT CAME NEAR BEING A SErious fire broke out in the printing establishment and stationery house of George Stein at 68 South Pryor street about 7 o'clock last night, but the quick work of the fire department saved the building. The fire broke out in the second story and damage estimated at several hundred dollars was done by smoke and water. The cause of the fire is not known.

THE THIRD ENTERTAINMENT TO be given under the auspices of the Tabernacle Lecture Association will occur at the Baptist Tabernacle, corner of Luckie street and Tabernacle place, on the evening of Friday, November 14. On that occasion the "Boston Stars," the well-known musical company, will furnish the evening's entertainment.

J. V. ELLINGTON STILL MISSING

Disappearance of Barnesville Man Remains an Unsolved Mystery.

Barnesville, Ga., November 12.—(Special.)—The disappearance of J. V. Ellington, an account of which appeared in today's Constitution, still remains a mystery.

His friends and relatives have exhausted every means to find him and now feel sure that he is mentally unbalanced and is wandering somewhere unable to give a true account of himself. The only hopes his people now have of finding him are that some officer or friend will find him from descriptions furnished in The Constitution and wire his brother, W. H. Ellington, of Barnesville, Ga., for instructions what to do with him.

Young Ellington is 24 years old, is 5 feet and 10 inches in height, weighs about 135 pounds, is slender, has light complexion and sandy moustache and answers to name of "Jep."

Any information concerning him will be gratefully received by his friends and relatives at Barnesville.

IF IT'S A "GARLAND,"
That's all you need to know about a stove or range

McMARAMAN GENTLY ASKS ABOUT REPORT OF HIS DEATH

Hello. 715? The Constitution office? Yes? Well this is J. J. McManaman. I just read of my death in an afternoon paper. Is it true?"

The Constitution man at the other end of the phone said he considered it very important it true and that it ought to be investigated. "Have you got anything to say about?" he asked.

"I can't say a word because I am dead and I refuse to be spiritually interviewed."

"Then you refuse to deny or affirm the report? Would you mind suggesting the name of the funeral director or the probable place of interment? Even the dead some times leave suggestions, very unpleasant ones they are when there is a will."

"You can search me. I guess I'm in the hands of my friends. I always liked violets best when I was living."

"Good, good and now to write the obituary."

"But I say couldn't you resurrect me someway in the columns of The Constitution? It would be all kinds of a favor and messages are coming in here at 16 Corput street faster than the folks can answer them. Say when people drop in and say, he had a good heart but—is it a case for condolences or congratulations? A man never knows who his friends are until after he is dead and then he is more in doubt than ever. Try and wake me up before it is to late, won't you? I was struck by mistake but so far as I can see I am still able to sit up and look pleasant."

The reporter promised and turned to hear the office boy whistling softly: "Hello Central, Give Me Heaven."

President Dyer Resigns.

Augusta, Ga., November 12.—(Special.)—At a meeting of the Augusta Railway and Electric Company, Colonel D. B. Dyer resigned as president and Messrs. Raworth, Vason, McKnight and Moore resigned as directors. The following new board was elected: James U. Jackson, president; R. Lancaster Williams, vice president; D. B. Dyer, Boykin Wright, George Conklin, G. H. Jackson, John Blair MacFee, directors; A. H. Rutherford, treasurer. The new purchasers of the majority stock inspected the property this afternoon, and express themselves pleased with everything.

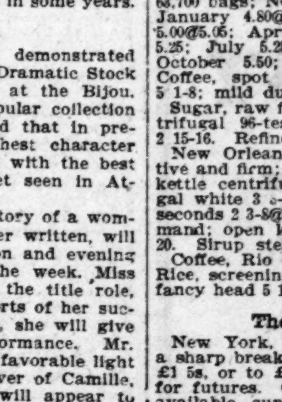

THERE'S A SMILE OF SATISFACTION IN EVERY POUND BOX OF *Fall's Atlanta* CHOCOLATES AND CONFECTIONS.
THERE IS A BOUQUET OF THEM IN A FIVE POUND BOX
Elegantly packed in 1 lb., 2 lb., 3 lb., and 5 lb. boxes.
FOR SALE AT AGENCIES THROUGHOUT THE SOUTH (one in a town), or if there is no agency in your town, the goods will be sent, express prepaid, at 60c. per pound.
Address M. A. FALL,
19 East Alabama St., Atlanta.

A Plain Proposition.

We have for sale several two-story, 7-room, slate roof houses on Oglethorpe avenue in the second block from Lee street. The houses are now rented, being occupied by a desirable class of tenants, some of whom have been living there for years. The location is good, convenient to school, five churches, markets, and two car lines; and there are no objectionable surroundings. The houses are built of good material, with solid brick foundations, cabinet mantels, slate roof; lots 190 feet deep to a 12 foot alley, giving ample room for garden, fruit trees, stable, chickens, etc., and the land is naturally of a very pretty elevation.

The houses are now renting at $12.50 a month. We wish to convert this section into a home owning neighborhood, and will offer the houses for a limited time on the following remarkable terms: To a responsible party we will sell choice of the houses for $1,600, payable $100 down and $12.50 per month, with 7 per cent interest, the monthly installments being exactly the same as the rent. We will draw notes payable "on or before," so that they can be taken up as fast as you please, and the interest will be just what the purchaser chooses to make it.

We think the best way to build up a city is to make it a home-owning city, and we are putting a nice home in the reach of every man who is able to pay rent. The title to this property is indisputable, having been examined and approved by the leading attorneys of Atlanta. We offer it, however, subject to the approval of your attorney, with straight warranty deed, when all the purchase price is paid.
G. W. ADAIR.

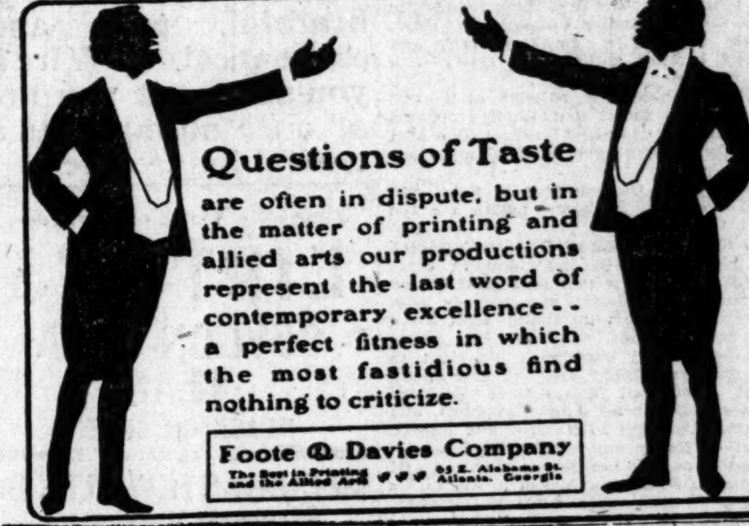

Questions of Taste are often in dispute, but in the matter of printing and allied arts our productions represent the last word of contemporary excellence—a perfect fitness in which the most fastidious find nothing to criticize.

Foote & Davies Company The Best in Printing and the Allied Arts. 93 E. Alabama St. Atlanta, Georgia

For Sale by GIRARDEAU & SAUNDERS.

24 Walton St., Prudential Building.

$36,000 will buy three stores on good business street near the center of the city. It will double in value as soon as the new depot is built.
$8,500 will buy a residence in one block of the two Peachtrees; first-class neighborhood. Good street, and rented for $90 per month.
$1,500 will take a store and four-room house, splendid business stand; owner wants to go west. It will rent for $17 per month.
$1,900 will take a 6-room cottage, paved street, sewer, water and gas, good neighborhood and large lot.
$5,000 will buy two 4-room and one 3-room cottage, close in, that are rented for $26 per month.
$1,050 takes a 3-room cottage and a store on a good business street; good bargain.
$2,750 will buy a real nice home in one block of Washington street; good neighborhood, and a real bargain.
$7,000 will buy the best farm in north Georgia. Come and see it.
Call for GLENN FAVER. Either 'Phone 164.

SHEBOYGAN WATER

On account of its wonderful purity and freedom from dangerous germ, has steadily won its way in public favor until it is now one of the leading Mineral Waters in the U. S. Shipped from Springs in Wisconsin, in solid carloads. All leading Cafes and Drug Stores.

POTTS-THOMPSON LIQUOR CO., Distributors.

P. H. SNOOK & AUSTIN

Will Furnish Your Entire Home
.... OR IN PART ...
In better style and for less money than any establishment in the South. Try it.

THEATERS.

The Grand.

The story of "San Toy," which is to be given at the Grand Friday and Saturday by the Augustin Daly Musical Company, has its origin in the fact that the emperor of China has issued an edict commanding the formation of an Amazonian guard of young women to protect his majesty's sacred person from the blandishments of the English women who have become quite numerous at the capital. Not a very wonderful story, to be sure, but one that has permitted the authors to construct the most charming of musical comedies, write the daintiest music imaginable and invent ludicrous incidents unlimited.

Next Monday evening at the Grand opera house local playgoers may anticipate the most novel, unconventional and alluring performance of the present theatrical season. Reference is made to the joint appearance of those famous stars, Louis James and Frederick Ward, in Wagenhals and Kemper's spectacular production of "The Tempest." The almost magical wonders of its magnificent scenic illusions, its atmosphere of mirth and melody, and its wealth of brilliant costumes, together with the fame of the stars and the exceptional talent of the supporting company, has made the enterprise one of the biggest artistic sensations the stage has evolved in some years.

The Bijou.

It is being practically demonstrated that the George Fawcett Dramatic Stock Company, now appearing at the Bijou, is a most capable and popular collection of high class players, and that in presenting plays of the highest character they are equal in success with the best dramatic organizations yet seen in Atlanta.

"Camille," the greatest story of a woman's love and devotion ever written, will be presented this afternoon and evening and for the balance of the week. Miss Grace Kimball will have the title role, and judging from the reports of her success in the role elsewhere, she will give a truly surprising performance. Mr. Gillmore will be seen in a favorable light as Armand Duvall, the lover of Camille, and the entire company will appear to advantage.

The King of Champagnes and a Champagne for Kings. Cook's Imperial Extra Dry, made from the pure juice of the grapes.

Mrs. M. M. Bishop, Athens.

Athens, Ga., November 12.—(Special.)—Mrs. M. M. Bishop, aged 74 years, died this afternoon at her home, on Jackson street, after a long illness. She had been a resident of Athens for more than fifty years, and was one of the most prominent Athens women. The funeral will be held Friday.

Funeral of Mrs. M. A. Nevin.

Rome, Ga., November 12.—(Special.)—During the day there has been much sympathy expressed and many callers at the old Underwood home on upper Broad street. It was there that Mrs. M. A. Nevin died. Many floral tributes were sent in. The funeral will take place tomorrow morning at 10 o'clock from St. Peters Episcopal church. There will be honorary and active pallbearers as follows:

Honorary Pallbearers—R. A. Denny, Judge Joel Branham, T. J. Heim, John C. Printup, Dr. Battey, Thomas Fahy, W. M. Towers and Halsted Smith.

Active Pallbearers—W. J. West, R. W. Graves, E. P. Harvey, H. J. Hine, A. R. Harper, H. A. Dean, S. A. Marshall and M. M. Jack.

DAILY MARKET REPORT.

Continued from Tenth Page.

reflect favorable conditions throughout the cotton country, and the market soon turned weak under moderate selling for both sides of the account. Absence of frost or indications for lower temperatures, together with estimates for a crop of 11,700,000 bales from Memphis authorities, helped the bears and served to discourage aggressive support on the part of the bulls. The transactions at times during the dayy were in heavy blocks and the trading one way and the other. Spot indicated that big interests were doing the trading one way and the other. Spot buyers in the south were reported to be better buyers, and private reports indicated well sustained prices with holders in some instances inclined to hold off for some advance. Naturally at the lower prices the market steadied and while the trade became less active the late tendency reflected an improved general ruling. The feeling on the close was fairly favorable to the market.

Coffee and Sugar.

New York, November 12.—Coffee futures opened steady and unchanged in response to a fair ruling of cables, good investment demand and covering, and notwithstanding heavy selling pressure brought to bear by well known spot interests, prices held their own for the first hour. In the early afternoon Santos reported a full interior movement, aggregating 45,000 bags, which checked further demand of an investment nature and encouraged bears to renew their efforts. Importers also figured as sellers, and the weight of offerings from these sources reduced prices 5@10 points before the close, the final figures being at that level. The tone was steady: sales 63,700 bags; November 4.75; December 4.80; January 4.80@4.90; February 4.95; March 5.00@5.05; April 5.15; May 5.15@5.25; June 5.25; July 5.25@5.35; September ...; October 5.50; December, 1903, 5.60@5.70. Coffee, spot Rio steady; No. 7 invoice 5 1-8; mild dull; Cordova 7 3-4@12.

Sugar, raw firm; fair refining 3 3-16; centrifugal 96-test 3 11-16; molasses sugar 2 15-16. Refined irregular.

New Orleans, November 12.—Sugar active and firm; open kettle 2 7-8@3 3-8; open kettle centrifugal 3 1-16@3 7-16; centrifugal white 3 3-4@3 7-8; yellows 3 1-2@3 3-4; seconds 2 3-8@3 1-16. Molasses in good demand; open kettle 20@35; centrifugal 10@20. Sirup steady at 20@29.

Coffee, Rio ordinary to fair 5 7-8@7 1-8. Rice, screenings 2 3-4@3 1-2; head 4 5-8@5; fancy head 5 1-2@6.

The Metal Market.

New York, November 12.—Tin suffered a sharp break in London today, declining £1 5s, or to £116 for spot and to £114 10s for futures. Owing to the strongly held available suppplies, spot tin was firm locally at 26.20@26.50, but futures declined in sympathy with the foreign weakness, November closing about 25 points lower at 25.50@25.65.

Copper shared in the tin weakness at London, closing 2s 6d lower at £51 5s for spot and £51 10s for futures. Locally it was rather easier, but without material loss in prices. Standard closed at 10.75, nominal; lake 11.50@11.70; electrolytic 11.30@11.50; casting 11.30@11.50.

Spelter also was dull and unchanged in London at £19 10s, but was easier here, closing at 5.30@5.40.

Iron was lower in the English market, Glasgow closing at 56s 5d and ... at 50s 9d. The New York market was unchanged; warrants continue; No. 1 foundry, northern, $22@25; No. 2 foundry, northern, No. 1 foundry, southern, and No. 1 foundry, southern soft, $22@23.

St. Louis, November 12.—Lead steady at $4. Spelter quiet at 5.15.

Fruits and Confections.

Atlanta, November 12.—Apples, fancy $3.00 to $3.25; choice $2.25 to $3.00; cooking $2.00 to $2.50. do bulk 65@70c bu. Oranges—Florida, 126s to 150s $2.90; Florida 176s to 200s, $3.00. Lemons fancy, $3.75@4.00; choice $3.25 to $3.50. Grapes—5 pound Catawbas, 20c. Bananas, per bunch, culls, $1 to $1.25; straights, $1.50 to $1.75. Nuts—Walnuts, No. 1, 12c; No. 2, 10c; almonds, 14c; pecans 10 1-2c to 11c; Brazils, 11@11 1-2c; mixed nuts 12 1-2c. Peanuts, Virginia, 5 to 6 1-2c. Georgia, 4c. Pineapples $3.50@4 crate. Dates, 6c lb; boxes, 5 1-2 to 6c lb. packages 7 1-2c lb. Figs 13 1-2c to 14c. Citron, 15c. Raisins—xx $1.65 per box; xxx $1.75 per box.

SPECIAL NOTICES.

A regular communication of Atlanta Lodge, No. 59, F. and A. M., will be held in Masonic hall, corner Mitchell and Forsyth streets, at 8 o'clock, sharp, this (Thursday) evening. The degree of Fellow Craft will be conferred. Brethren of good standing are fraternally invited.
W. O. STAMPS, Worshipful Master.
ZADOC B. MOON, Secretary.

M. M. Mauck, 42 Peachtree Street. Paints, paper, painting, paper-hanging.

THE WEATHER.

Washington, November 12.—Forecast for Thursday and Friday:

Georgia, Virginia and North and South Carolina—Fair Thursday and Friday; light ... winds.

Tennessee—Fair Thursday and Friday, except rain, and colder Friday in extreme west portion.

Eastern Texas—Fair Thursday, except rain and cooler in northwest portion; Friday fair in northwest, rain and cooler in east and south portions; fresh to brisk southeast winds.

Mississippi, Louisiana and Arkansas—Fair Thursday; Friday rain and colder; fresh southeast winds.

Western Texas—Fair and cooler Thursday; Friday fair.

From Various Stations.

Stations and State of Weather.	Temperature 7 p. m.	Highest Temperature.	Rainfall in past ...
Abilene, cloudy	68	72	.00
Augusta, clear	64	76	.00
Buffalo, cloudy	58	62	.00
Charleston, clear	66	76	.00
Charlotte, clear	64	74	.00
Chattanooga, clear	62	74	.00
Chicago, cloudy	66	70	.00
Cincinnati, clear	64	72	.00
Corpus Christi, clear	76	80	.00
Detroit, part cloudy	60	68	.00
Dodge City, part cloudy	50	74	.00
Galveston, cloudy	74	76	.00
Huron, cloudy	28	34	[illegible]
Jacksonville, clear	68	76	[illegible]
Jupiter, clear	76	80	[illegible]
Kansas City, cloudy	70	74	[illegible]
Key West, part cloudy	74	78	.00
Knoxville, clear	60	74	.00
Memphis, cloudy	68	72	.00
Mobile, clear	70	76	.00
Montgomery, clear	70	76	.00
New Orleans, cloudy	70	78	.00
New York, cloudy	60	62	.00
Norfolk, clear	66	74	.00
North Platte, cloudy	34	38	.00
Omaha, rain	44	70	[illegible]
Palestine, cloudy	74	78	.00
Raleigh, clear	64	76	.00
Rapid City, cloudy	30	34	.00
St. Louis, clear	68	76	.00
St. Paul, rain	42	42	[illegible]
Savannah, clear	68	78	.00
Tampa, clear	72	80	.00
Vicksburg, part cloudy	68	72	.00
Wilmington, clear	66	78	.00

T indicates inappreciable rainfall.
J. B. MARBURY, Local Forecast Official.

Thanksgiving Preparations should begin by beautifying your walls with our artistic Wall Papers. In Dining Room Patterns we have some "beauts."
THE TRIPOD PAINT CO., 37 and 39 N. Pryor St.

THE GRAND

Friday and Saturday—Matinee Saturday
The Augustin Daly Musical Company in Dainty, Tuneful
SAN TOY.
The Play that Has Broken All Records at Daly's London and N. Y. Theaters. SIXTY PEOPLE—Augmented Orchestra. Sale Opens Wednesday.

Monday night, Nov. 17.
LOUIS JAMES and **FREDERICK WARDE**
In a Bewildering Spectacular Production of
THE TEMPEST.
Grand Chorus and Ballet. Prices, 25c to $1.50. Sale Opens Friday.

BIJOU

Tonight—Friday and Saturday Nights. Matinees Today and Saturday.
GEORGE FAWCETT CO. With **FRANK GILMORE** will present **CAMILLE.**
Next Week: **VAUDEVILLE.**

Edwin A. Alderman,
President of Tulane University, will deliver an address before the Atlanta Lecture Association Thursday night on
"The Southern Boy and His Opportunities."
Sale now open.

Every Woman is interested and should know about the wonderful MARVEL Whirling Spray. The new Vaginal Syringe. Injection and Suction. Best—Safest—Most Convenient. It Cleanses Instantly. Ask your druggist for it. If he cannot supply the MARVEL, accept no other, but send stamp for illustrated book—sealed. It gives full particulars and directions invaluable to ladies. MARVEL CO., Room 251, Times Bldg, New York. For Sale by JACOBS' PHARMACY CO., Atlanta, Ga. Mail Orders Solicited.

MORPHINE
Opium, Laudanum, Cocaine and Liquor habits permanently and painlessly cured at home. No detention from business. Action immediate. Leaves patient in natural, healthy condition without desire for drugs. Write for particulars. DR. LONG CO., ATLANTA, GA.
Cure Guaranteed for $10.

PROFESSIONAL CARDS.
R. T. Dorsey. P. H. Brewster. Albert Howell, Jr.
DORSEY, BREWSTER & HOWELL, Attorneys at Law.
Offices 203-204-205-206-207-209-210-211-... Law Building, Pryor and Hunter streets. Atlanta, Ga. Long distance telephone ...